University of Alberta Library
0 1620 2715355 8

1958

# AURORA

Wennora Rogers

# Dedication

# DEDICATION

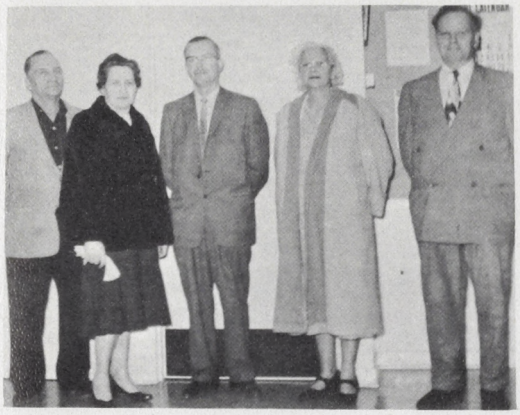

OUR PARENTS! What do they mean to us? To them we owe the benefit of life, the care which they gave us in our tender years, the blessing of an education which they have made possible for us.

Our thanks go to our parents for their constant guidance and for their kind advice in seeing us through our troubles and mishaps with never-failing patience and understanding. They have been our councillors in our dark and doubting moments, never despairing at our new and ingenious methods of creating mischief. Their kind disciplining has played a major rôle in shaping our characters and in developing our personalities. Through all our anxieties, they have been our ever-loving protectors.

We should show deep gratitude to our parents for all that they have done for us. In spite of our failings, they have stood beside us, often at the price of great sacrifice.

With this closing thought, "CAN WE REPAY OUR PARENTS FOR WHAT THEY HAVE DONE?" I would like to dedicate to them this issue of "AURORA".

Ewa Martyna

# Our Schools

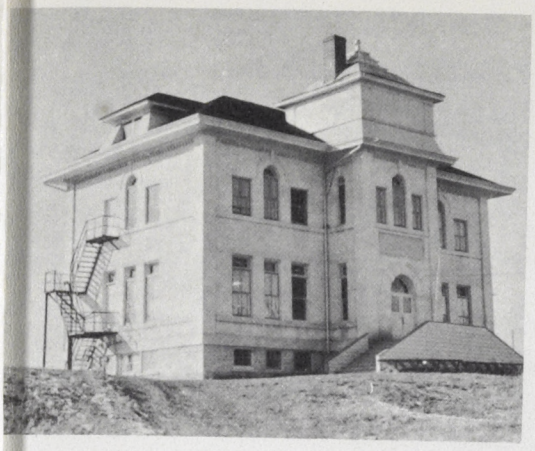

1909

Read not to condradict and confute, nor to believe and take for granted, nor to find talk and discourse, but to weigh and consider

--Francis Bacon

1948

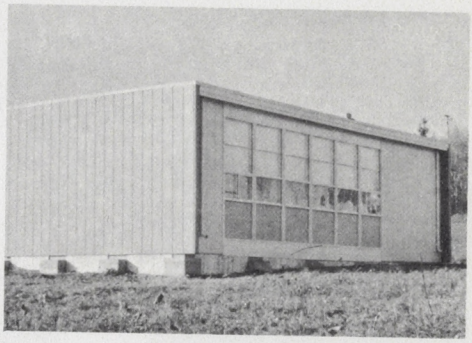

1957

SAS

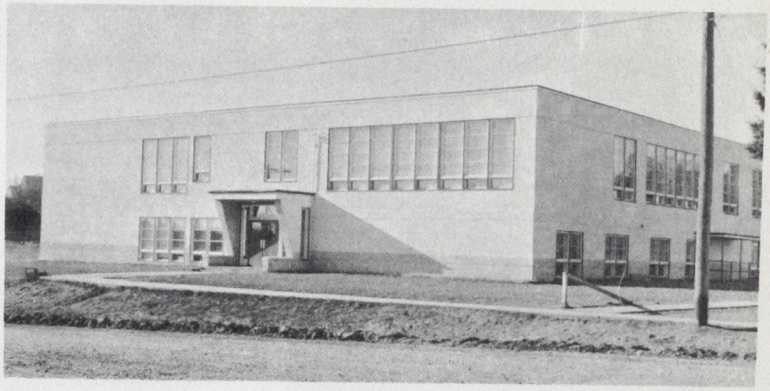

1952

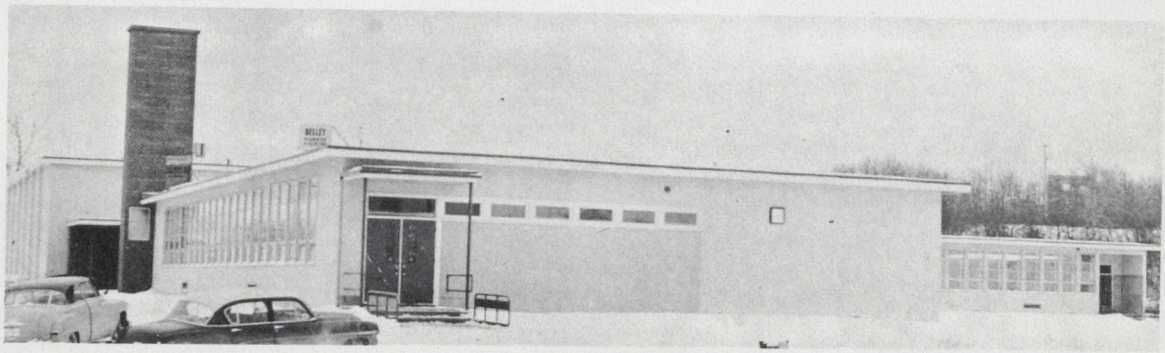

1956

Par Praemium Labori

(As the work, so the pay)

# Town of Saint Albert

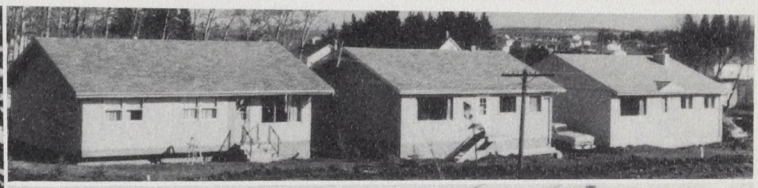

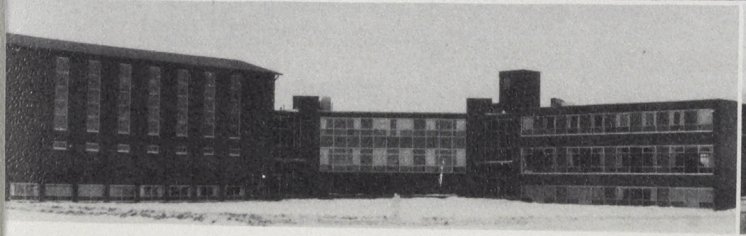

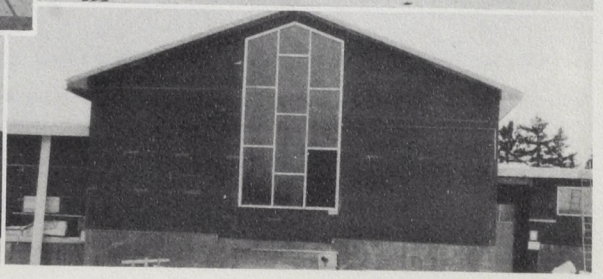

# THE HILL *Top to Bottom*

Grotto

"Star of the North"

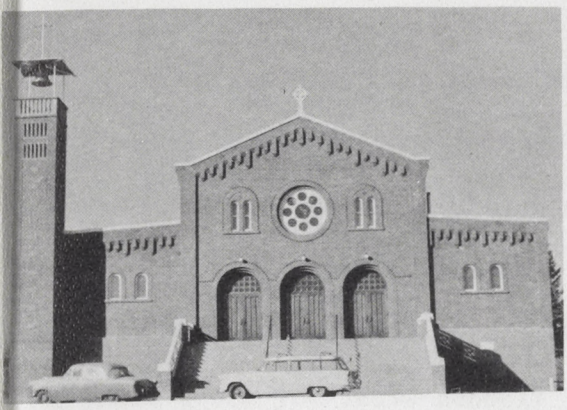

Church

Youville Home

Residences of Employees of Youville Home

Residence of Oblate Fathers

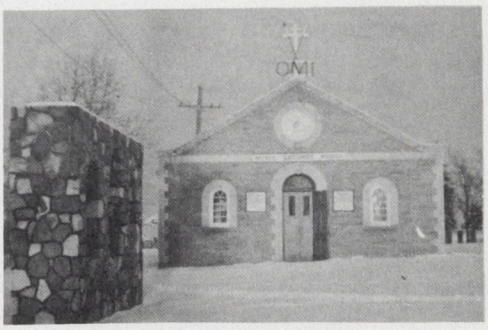


Lacombe Museum

Monument Fr. Lacombe

Chapel

A Glance Eastward

# ST. ALBERT PARISH

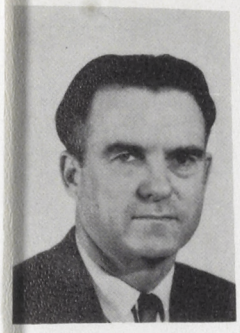

# PRINCIPAL'S MESSAGE

Fortunately, the great majority of our young people seem eager and willing to seize the many opportunities to improve themselves and to secure a sound education. However, to those who seem to lack drive, who are lukewarm or even indifferent, I should like to pose some questions. Have you really ever made a serious effort to select a goal in life? Do you ever consider how you will spend those long years after you leave school? Do you see any real connection between what you learn in school and the vocation in which you will make your living? Possibly you come to school because of pressure from your parents, or from force of habit.

If this is the situation, you are much like a scrap of paper at the mercy of vagrant winds or a piece of wood which drifts with the tides. You lack purpose, a sense of direction.

Now a word of encouragement. Frequently students who for years have been merely going through the motions suddenly appear to awaken, especially during the second and third years of highschool. The grip of lazy work habits is very strong, yet some students have been able to rid themselves of their shackles and turn out reasonably good work. I suspect in many cases the person begins to grow up, takes a more mature view of the workaday world, and decides that a sound education is ir deed a good investment.

Select a goal in life, and then take the proper steps to achieve it!

W. J. Maloney

# A Message From Our Superintendent of Schools

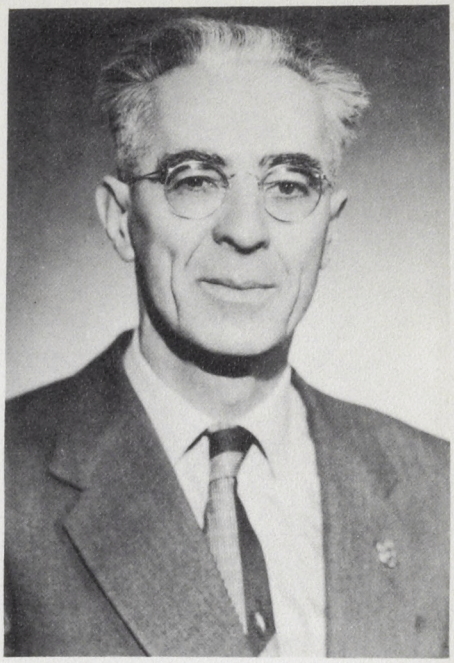

This year's Aurora makes its appearance in an atmosphere of development and change. When your Editor's invitation to write a few lines reached me, I had just read a newspaper article in which the prediction is made that St. Albert will grow into " a modern metropolitan satellite with a population of twenty to twenty five thousand persons". One cannot read such reports without wondering what the effects of this development will be upon the lives of the boys and girls now in your school.

Last year, on the Dedication page, the Editor stated that "The expansion of the Town and the School makes us look, not only into the future, but also into the past". I should like to express the hope that St. Albert students will cultivate this habit of retrospection. In a time of rapid expansion, such as your community is now entering, it is easy, especially for young people, to become so engrossed with plans for the future that no time is left for thoughts of the past. This, I think, is always regrettable. But in a community such as yours, whose history contains so many examples of simple, God-fearing heroism, the effects could be disastrous.

What sort of place will the future St. Albert be? Will it be a community in which the solid virtues of faith and labour which characterized its founders still predominate? Or will these virtues be submerged by the materialism which, alas, so often accompanies the so-called progress of modern civilization? The students whose names appear in this issue of Aurora may well have important parts to play in deciding the answers to these questions.

In his message of 1957, Father Tardif wrote, "Not only have you to walk in the footsteps of the pioneers, but you have also to surpass them, to set your goal higher.....". This is a tremendous challenge. In your endeavours to meet it, do not neglect the inspirations of the past. If you look closely enough, you will find there truths and values which will carry you safely through all the vicissitudes of the future.

J. F. Swan

# A Message from Father Tardif o.m.i

Another term, another graduation, another yearbook, another thought! The Yearbook is dedicated to your parents. How they deserve it!

We begin to understand our parents when we are grown up; then it is too late to avoid our sorrow for years of thoughtlessness. This you don't understand. You will in thirty or forty years when your own burning tears, your destroying worries your flaming pride in your children will have taught you the cost of bringing a child to adulthood with little co-operation, little gratitude, and little love from him.

It will be too late then for your parents to enjoy the fruit of their devotion and too early for you to reap in total joy the result of the efforts given to make of your children the honest citizens, the strong Christians you wanted them to be; not always will the success be all that was hoped for.

Good parents are the greatest gift of God. Not understanding them is a weakness of the intelligence, not co-operating with them a softness of the will, not loving them a paralysis of the heart, not profiting by their advice, their care, their sane ambition for your betterment is a waste of the grace of God.

How many, even amongst the best are deeply grieved for not having made the most of the treasure of wisdom, the wealth of attention showered upon them by their parents! Now that age has taught them to know better, they would like to make up for their neglect, their rebellions, their indifference, but it is too late: the father whose hand they wish to press, the mother they would love to hold in their arms, is gone forever. All that remains is the wound in the heart of the thoughtless children; they themselves are the cause of their own sorrow.

Don't sow regrets for the future;love your parents and tell them that you love them and prove it by greater attention to their wishes, by a steady exertion in your work, by trying to live up to their dreams for you.

It takes so little to fill the parents' begging hearts with joy! Do not refuse it. Pay them, in part, your immense debt of gratitude.

Emile Tardif o.m.i.

# A Message From Mr. Mayberry

ear Friends:

With the passing of another school year you must, no doubt, find yourelves pondering reminiscently upon things past; memories pleasant, others embarrasing, challenges faced, and challenges evaded; achievements won, and disappointments ndured. It is not unhealthy to look backwards. Sometimes it is in so doing that e are able to see ourselves more clearly, recognizing both our capabilities and our imitations. Observing yourselves in retrospect you may all reach the common conlusion that you are better equipped to meet the coming year than you were to meet he past one. This is the hope and prayer of your senior partners in this community.

An even greater legacy resulting from thoughts directed to the past is he motivation--ever coercive--to look ahead. Those of you who are graduating partcularly must experience this inspiration. Is it presumptuous to feel that until ow you have, for the most part, been on the receiving end of the gifts of knowedge, lessons of experience, concern, consideration, and love? I do not think so. nd these gifts, as all of life, are not to be stored away and treasured. They are o be nurtured, multiplied and propagated amongst your fellow men. "To whom much is iven of him will much be required". (Luke XII: 48)

May I echo the hopes of your Valedictorian of last year. May you meet his challenge of sharing all the talents you possess as responsible citizens and edicated Christians.

Wm J. Mayberry

Student Minister,
St. Albert United Church

n a letter to the **Editor**, Mr. Mayberry makes the following comment:

ear Edward:

I am enclosing a brief message for your Yearbook. Thank you for the opportunity of addressing a few words to the students of St. Albert.

I am sorry that I do not have a suitable photograph to enclose. I am ure the students will not feel seriously deprived!

# Administration

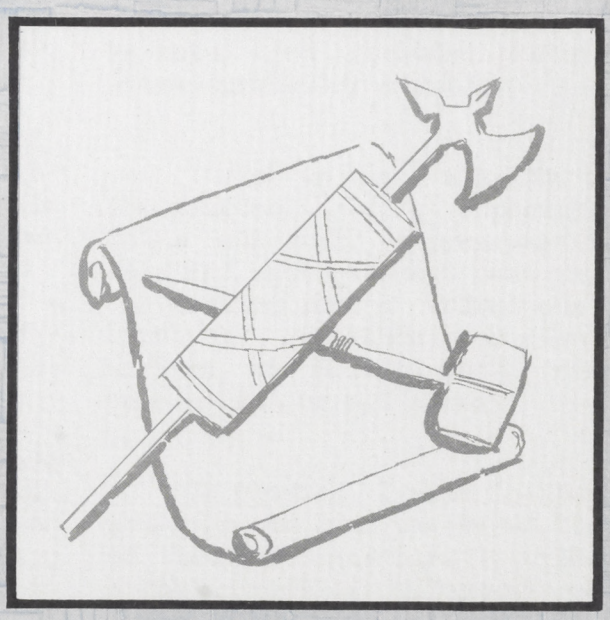

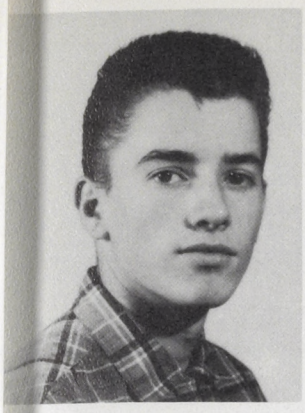

# THE EDITORS

Holding the position of Yearbook ditor has seen some of the happiest oments of the year. A person gets a reat feeling of accomplishment at look- ng through the layouts which he has elped to perfect. Not only has this ork been a pleasure to me, but it has given me valuable experience which I ould not have obtained elsewhere or otherwise.

My appreciation goes to my co-ed- itor, Reginald La Rocque; to our photo- grapher, Harold Cuts; to our treasurer, Claire Leonard; to our ads solicitors, Louise Comeau, Melba McDonald, Simonne Lafranchise, Lorraine MacMillan, and Ed- mund Bunyan; to our typists, Sister Pi- quette, Bernadette Ouimet, Phyllis Soe- taert, and Doreen Veness; to our artists Sister St. Germain, Sister Gaumont, Now- ell Hinch, and Fred Richardson; to Bob Burton for the errands he ran for us.

A special word of gratitude and praise goes to Sister Côté, for, with- out her help and direction, we would have been bogged down from the very be- ginning.

Mr. Maloney, our principal, de- serves our thanks for all his whole- hearted encouragement.

For the opportunity that they have given me, I would like to forward my heartfelt thanks to the student body of St. Albert High School. The best way in which I can do this is to offer them this issue of "AURORA".

E. W. Martyna

Editor

When September of 1957 came, I had never dreamed that I was to be the co- editor of our yearbook, "AURORA". Little did I realize at first what a fund of interest such a position has for a stud- ent. Working at the yearbook has become one of my main interests. Although there was some exacting work, there was always a great deal of fun to be derived in see ing the yearbook grow to maturity.

It has been the ambition of the whole yearbook staff this year, to make the yearbook bigger and better. Bigger it certainly is, and we hope it is bet- ter. The inclusion of more pictures of the elementary and junior high school grades should broaden its appeal. The parents and students, we feel assured, will find this innovation interesting . We have also included pictures of many extra-curricular events.

I wish to thank all the members of the yearbook staff, especially Sister Cote, our staff representative, whose help and encouragement were the means of our issuing such a voluminous publica- tion. My gratitude goes also to Edward Martyna, our Editor, whose resourceful- ness helped us all along.

In closing, I wish to thank all the students who have purchased this edition of "AURORA" and hope it will bring you a great deal of enjoyment now and in future years.

R. J. LaRocque

Co-Editor

EDITORS

# Yearbook Staff

Left to Right:
Co-Editor: Reginald Larocque
Editor: Edward Martyna
Staff Rep: Sister Côté
Treasurer: Claire Leonard

Editor

Edward Martyna

Photographer

Harold Cuts

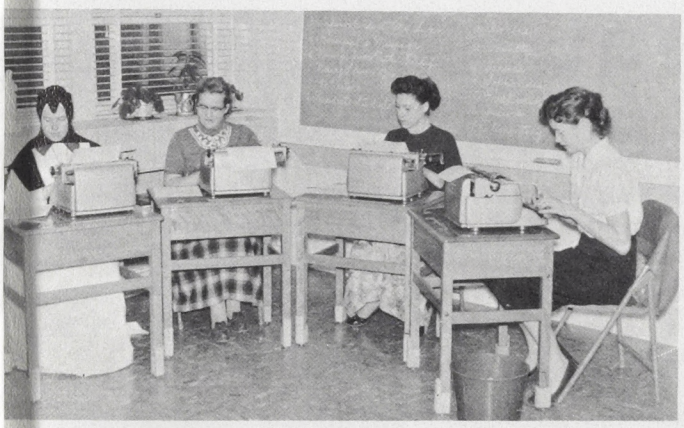

Typists
Sister L. Piquette, Phyllis Soetaert
Doreen Veness, Bernadette Ouimet

Ads Solicitors
Back Row: Melba McDonald,
Edmund Bunyan, Louise Comeau
Front Row: Lorraine MacMillan
Simone Lafranchise

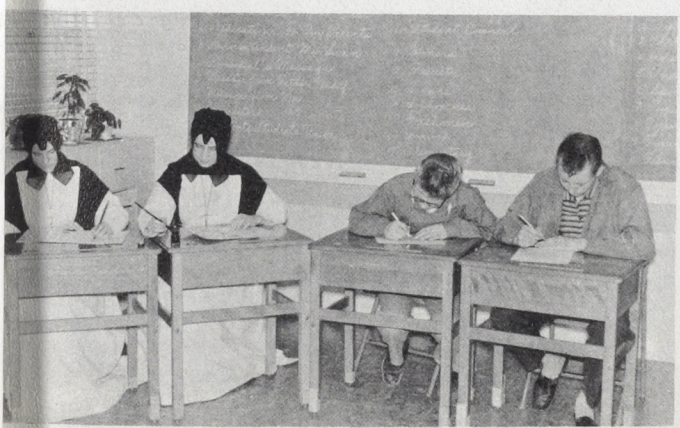

Artists
Sister D. Gaumont, Sister R. St.
Germain, Nowell Hinch, Fred
Richardson.

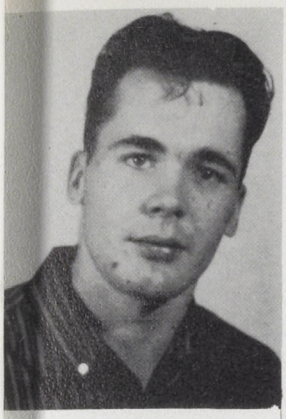

# OUR PRESIDENTS

ROBERT BURTON
FIRST TERM

CHARLES HESSE
SECOND TERM

I would like to thank the student dy for their confidence in me as was own when they elected me president of e Students' Union for the first term. was an honor and a privilege to serve th them, and their co-operation was preciated.

The first part of the year was busy far as activities were concerned . e initiation was a successful event ich was enjoyed by all, even by the rror-stricken but sportsmanlike Fresh- n. On initiation night a dance was ld in honor of the Grade Tens. We so held a kangaroo court in which many re persecuted to the full extent of e law.

Before the Christmas vacation we d a sock-hop and an exchange of gifts. e Grade Nine students participated in is and shared our fun.

I would like to thank Mrs. Blair, r staff representative, for her help d guidance. I would also like to ank the members of the first-term ex- utive and the student body for their cellent co-operation.

Bob Burton

President,

First Term

We are quickly approaching the termination of another school year. Some of us will return to the grindstone next year again, while others will be leaving to fulfil the tasks they have outlined for themselves. I truly hope that we choose the right vocation when our turn comes to face the world.

One of the important features of the Students' Union meetings during this term comprised series of slides shown to us by four different people: Brother Bonaventure, professor of History at the University of Alberta, Mrs. Miciak, one of our Grade IX teachers, Miss Wolniewicz one of our Grade I teachers, and Harold Cuts, a Grade X student. We enjoyed seeing these slides as they made us wander with these people through Europe and through the United States.

I should like to thank Mrs. Blair for her expert guidance of the Students' Union.

To the whole student body, a hearty "Thank you" for the co-operation shown. It was a pleasure to be president during this second term.

Charles Hesse

President,

Second Term

## STUDENTS' UNION EXECUTIVE

FIRST TERM

BACK ROW: Marion Bokenfohr, Lunch Convenor Charles Hesse, Boys' Sports Rep; Donald Barron, Room Rep X B; Rolland Burton, Room Rep XI; Barbara Onischuk, Room Rep XII.
MIDDLE ROW: Donna Bussche, Room Rep X A; Irene Lafranchise, Social Convenor; Valerie Bellisle, Vice President; Melba McDonald, Reporter; Louise Comeau, Girls' Sports Rep, Gerard Brodeur, Purchasing Agent;
FRONT ROW: Florence Morin, Secretary; Bob Burton, President; MRS. BLAIR, Staff Rep; Edward Martyna, Editor, "Aurora"; Anne Marie Blair, Treasurer.

## STUDENTS' UNION EXECUTIVE

SECOND TERM

BACK ROW: Reginald Larocque, Room Rep XB; Cameron Ross, Room Rep XII; Rolland Burton, Photographer; Albert Bonneville, Room Rep XI; Lionel Rouault, Vice-Pres.
MIDDLE ROW: Edmund Bunyan, Purchasing Agent; Louise Comeau, Social Convenor; Estelle Richard, Girls' Sports Rep; Penny Flesher, Secretary; Adam Hauptman, Boys' Sports Rep; Donald Barron, Treasurer.
FRONT ROW: Donna Bussche, Reporter; Charles Hesse, President; MRS. BLAIR, Staff Rep; Edward Martyna, Editor "Aurora"; Eleanor Onischuk, Room Rep XA

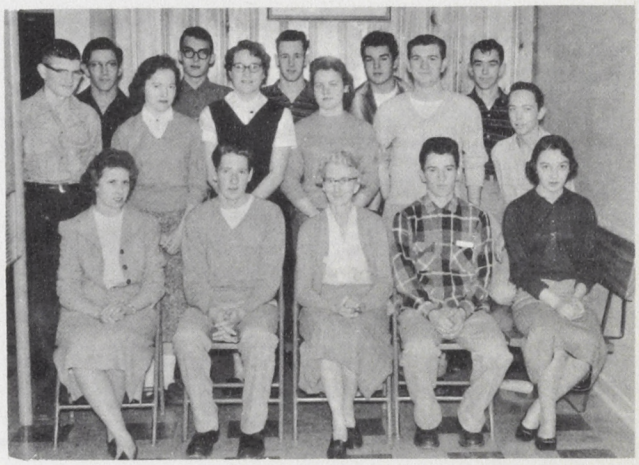

BELOW: ST. ALBERT C.Y.O. EXECUTIVE, 1957-58

BACK ROW: Richard Bird, Raymond Pinco, Father MaMahon, Karen Crough

MIDDLE ROW: Miss Marie Morin, Edward Martyna

FRONT ROW: Anne Marie Blair, Anna Sebzda, Margaret Maloney, Irene Lafranchise

St. Albert

C.Y.O.

# Faculty

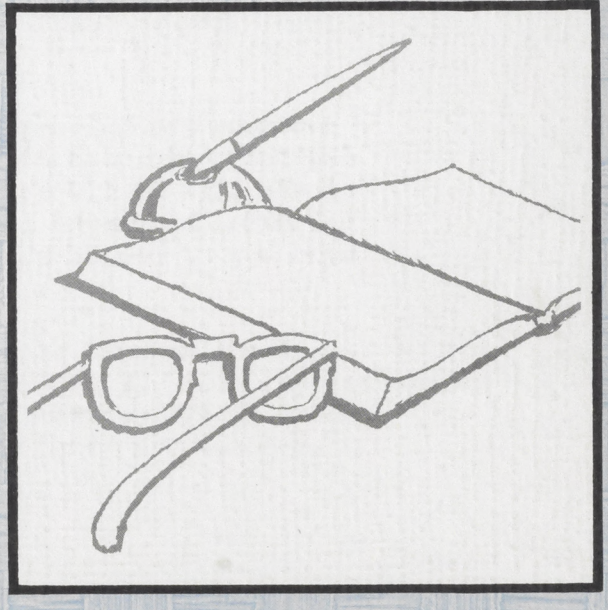

# Principal

Mr. V. J. Maloney

Mr. Maloney has been our Principal since September, 1954. With the growth of our school, the building program, and the consequent increase in administration, he has been kept very busy during the past four years. However, he has shown that he is equal to the task, and has given proofs of being a capable administrator.

Besides performing his administrative duties, Mr. Maloney finds time to teach two subjects: Social Studies 30 and Psychology 20.

# Vice-Principal

Mr. G. Raboud

Mr. Raboud has been Vice-Principal of St. Albert School since September, 1948. His task is to assist the principal with the administration of the school from Grades I to XII. He is in charge of registers, attendance reports, correspondence, and supplies.

He is, besides, a full-time teacher, offering in Grade XII, Biology 32 and French 30; in Grade XI, French 20, Language 20, Social Studies 20; and in Grade X, Language 10. He is the Grade XI home-room teacher.

# Assistant Principal

Mr. W. Soprovich

Since September, 1956, Mr. Soprovich has been our Assistant-Principal, his role being to help the principal with the administration from Grades VII to XII. He is also in charge of sports and physical education, offering the latter course to the boys of Grade IX and to the boys and girls of Grade X.

Apart from all this, Mr. Soprovich teaches the following subjects: in Grade XII, Chemistry 30 and Physics 30; in Grade XI, Science 20 and Mathematics 21; in Grade X, Science 10. Mr. Soprovich is the Grade X A teacher.

Canada's First Bank

"MY BANK"
TO 2 MILLION CANADIANS
B of M

BANK OF MONTREAL

# Senior High School Teachers

SISTER MARGUERITE-MARIE COTE

Sister Côté has been teaching in St. Albert since September, 1950. She is in charge of the Grade XII class and teaches there English 30, Mathematics 30, and Typewriting 30. Her work with the Grade XI students consists of giving them Mathematics 20 and Typewriting 20. In Grade X she teaches Mathematics 10 and Typewriting 10. Sister Côté is the staff representative for the yearbook

MRS. BLAIR

Mrs. Blair was born in St. Albert. She went to school in Edmonton, attending Sacred Heart and St. Mary's Schools. She received her teacher-training at Camrose Normal School and at the University of Alberta. The following schools have had the benefit of her teaching: St. Edouard, Radway, Killam, Sacred Heart in Edmonton, and St. Albert. She is the present Grade X B teacher, giving instruction in Literature 10, Social Studies 10, Health 10, Music 10, Mathematics 11, and Biology 11. Mrs. Blair is the staff representative on the Students' Union Executive. She has one daughter, Anne Marie.

MRS. GERVAIS

Mrs. Gervais was born in Bawlf, Alberta. She attended the Bawlf and Green Grave Schools. She became a teacher after attending the University of Alberta. Her experience in teaching includes the following schools: Mallaig, Jasper Place, St. Albert. She is our Home Economics teacher. She also teaches Literature 20, Language 10, and Health 10.

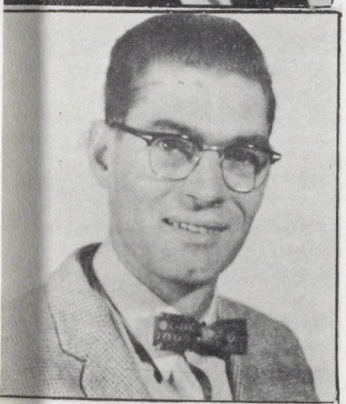

MR. McCURRY

Mr. McCurry was born in Ceylon, Saskatchewan. After graduating from the Ceylon School, he went to the Regina Normal School, and later, to the University of Saskatchewan. He taught in the Fife Lake School in Saskatchewan, after which experience he came to Alberta. In this province he has taught in the following schools: Michel Indian School, Camilla, and St. Albert. He is our present Shop Instructor.

Mr. McCurry has two children: Lorna and Reginald.

THE EMPLOYERS' LIABILITY ASSURANCE CORPORATION LIMITED

COTE & HUNTER REALTY LTD.

Real Estate -:- Insurance

1665 West Broadway -:- Phone: CHerry 5444

VANCOUVER, B.C.

# Junior High School Teachers

MRS. DOLHAGARAY

Mrs. Dolhagaray was born in St. Albert. She attended the St. Leon School and Victoria High School. She trained for a teacher at the Calgary Normal School and at the University of Alberta.

Mrs. Dolhagaray has taught in Hastings, Coulee, O'Donell, Summerland, St. Leon, Villeneuve, Diligence, Riopel, St. Eugene, Legal, and St. Albert. She now has Grade IX A.

Mrs. Dolhagaray has four grandchildren attending St. Albert School.

MRS. MICIAK

Mrs. Miciak was born in Medicine Hat. The schools which she attended were New Hilda and Alexandra High. She went to Calgary Normal School and to the University of Alberta for her teacher-training courses.

Mrs. Miciak has taught in Willow Lake, Schneider, Mantz, Hackett, Carrell, Volmer, and St. Albert. She is at present our Grade IX B teacher.

MRS. HINDLE

Mrs. Hindle comes from Sintaluta, Saskatchewan. She went to school in Melita, Manitoba; in Nokomis, Indian Head, Moose Jaw, Saskatchewan.

The schools in which Mrs. Hindle has taught are Saskatchewan, Barrhead, and St. Albert. She is now in charge of a Grade VIII class.

MR. BESSETTE

Mr. Bessette first saw the light of day in St. Brieux, Saskatchewan. He received his education by attending Brushwood Public School, St. Brieux High School, and St. Joseph's College in Yorkton. He trained for a teacher at Saskatcon Normal School at the University of Saskatchewan, and at the University of Alberta.

Mr. Bessette has taught at St. Brieux, Nipawin, Stortlaks, Saskatchewan; and in Champion, Elnora, Alder Plots, Millet, and St. Albert, Alberta. He teaches Grades VII and VIII.

MRS. VAGUE

Mrs. Vague was born in Kingman, Alberta. She was educated at the following schools: Bashaw, Kingman, Hardisty, Camrose, and Edmonton.

She received her teacher's certificate after attending Camrose Normal School, and added to her qualifications by taking courses at the University of Alberta.

Mrs. Vague has three children: Gerald, an engineering student; Larry, a teacher; Marilyn, a grade ten student.

# Teachers Grades 5-6

MISS BOUCHARD -- GRADE VI A

Miss Bouchard was born in Fort Kent, Alberta. She attended school in Blairmore, Fort Kent, and the Assumption Convent in Edmonton. She graduated as a teacher from the Edmonton Normal School. She later took courses at the University of Alberta.

Miss Bouchard has taught in Durlingville, Fort Kent, Fahler, Palm, Bonnyville, St. Paul, Barrhead, and in Bataan. Costa Rica.

ISS KOCUIPCHYK -- GRADE VI B

Miss Kocuipchyk was born in Garth, Alberta. She was a studt of Forest Stream School and of Glendon High School. She qualfied for a teacher's certificate at the University of Alberta.

Miss Kocuipchyk's teaching experience was gained in the follging schools: Larkin, Franchere, Glendon, Iron River, all in the . Paul School Division, and in Milk River School in Warner Count .

MRS. BIRD -- GRADE V A

Mrs. Bird was born in Jeffrey, Alberta. She went to school at St. Edmund's, Edmonton, and at St. Mary's High, Edmonton.

She is a graduate of the Edmonton Normal School.

Her teaching experience was acquired at the following schools: Chauvin, Beaumont, Picardville, Therrien, Island Lake, St. Emile, Vimy, and St. Albert.

Mrs. Bird has four children, one boy and three girls.

SISTER ALICE TOULLELAN -- GRADE V B

Sister Toullelan was born in St. Brieux, Saskatchewan. She cquired her elementary and junior high school education in Saskchewan and her high school education in Alberta. Her teacherraining courses were taken at the University of Alberta.

Sister Toullelan has taught in the Blue Quills School in St. aul, in St. Mary's School, Cardston, and in St. Albert.

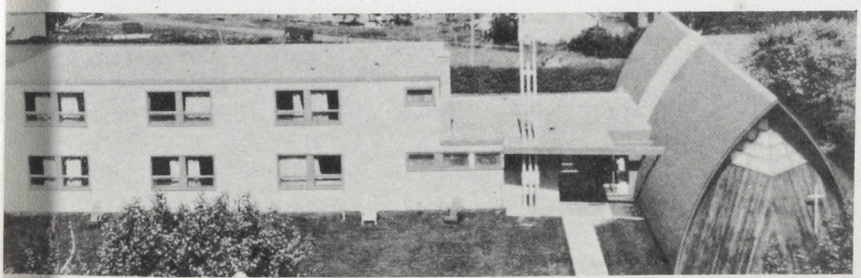

STAR of the North

RETREAT HOUSE

# Teachers Grades 3-4

MISS HOLMAN -- GRADE IV A

We are sorry that we have no better picture of Miss Holman. Here we see her far in the background seated at her desk at the back of her classroom.

For a beautifully-decorated class-oom, and for splendid classroom teach-ng and organization, we are able to ive Miss Holman credit. Her work is of he best.

ISS MORIN -- GRADE IV C

Miss Morin was born n Edmonton.

She is one of our for er St. Albert students, aving taken Grades I-XI t our school. She took rade XII in Edmonton.

It was at the University of Alberta hat she trained for a teacher.

Her former experience includes Pla-ondon, and Vimy.

MRS. KENNEDY -- III B

Mrs. Kennedy was born in Great Harwood, England.

She attended school in England and in Edmon-ton.

After attending the Calgary Normal School, she received her teacher's cert-ificate.

Mrs. Kennedy has taught in Strome, in Volmer, at Guilbault School, at Dun-vegan Yards, and in St. Albert.

Her seven children are: Mary (Mrs. G. Hittinger), Joseph, Margaret, Robert, Patricia, Martin, and Edith.

MRS. HOLST -- GRADE IV B

Mrs. Holst was born in Willingdon, Alberta. She went to school in Willingdon.

Her teacher-training courses were taken at the Edmonton Normal School, at the University of Alberta, and at Queen's University.

Mrs. Holst has taught in Barrhead, Wetaskiwin, Carvel, Ardrossan, St. Albert.

MRS. SOPROVICH -- III A

Mrs. Soprovich comes from Picardville, Alberta.

She went to school at the Assumption Convent in Edmonton.

She received her teacher's certific ate after attending the University of Alberta.

She has taught in Westlock, in Czar, and in Provost.

Mrs. Soprovich has two boys.

MRS. ROMANKO -- III C

Mrs. Romanko was born in Haciszcze W., Poland.

Her schooling was obtained in StoTowicze, Poland, and in Diggle-fold, South Rhodesia, North Africa.

After attending the University of Alberta, she obtained her teaching certificate.

Mrs. Romanko has two children.

# Grade 2 staff Grade 1

## MRS. MACMILLAN

Mrs. MacMillan was born in Lawrence Massachusetts. She went to school in Chauvin and in Morinville. She got her teacher's certificate after going to the Normal School in Camrose.

Mrs. MacMillan has taught in Chauvin, Beaumont, Legal, Mallaig Picardville, and St. Albert.

She has two daughters and a son.

## MRS. COURNOYER

Mrs. Cournoyer was born in Bonnyville. She attended St. Paul School. It was at Edmonton Normal that she qualified to be a teacher.

Mrs. Cournoyer has taught in Bonnyville, Morinville, Legal, Clover Bar, and St. Albert. Her three children are: Rachelle, Raymond, and Denis.

## MRS. HERRON

Mrs. Herron was born in Edmonton. Here she went to Victoria High School and Edmonton Normal. She later went to the University of Alberta.

Mrs. Herron's teaching experience includes Radway, Leduc, Edmonton, Yukon, Clover Bar, and St. Albert.

She has one boy, Billy.

## MISS WOLNIEWICZ

Miss Wolniewicz was born in Poland. She came to Canada at the age of three and a half.

She attended school in St. Albert and in Calgary.

Miss Wolniewicz received her teacher's certificate after attending Calgary Normal.

She has taken courses at the University of Alberta. She has taught in Picardville and Legal.

## SISTER L. POIRIER

Sister Poirier was born in Chauvin. She went to school in Falher and in Edmonton. Her teacher-training courses were obtained at the University of Alberta.

It was in the Grey Nuns' Novitiate in St. Albert that she prepared for the religious life.

She once taught in St. Paul.

## MRS. ONISCHUK

Mrs. Onischuk was born in Prelate Saskatchewan. She attended school in Saskatoon, and later went to the Edmonton Normal School.

Mrs. Onischuk has taught in Gold Creek, Krasnahora, Whitford, Coronado, Bilby, and St. Albert.

Her children are Barbara, Eleanor, and Carol.

Youville Home

St. Albert, Alberta

# Seniors

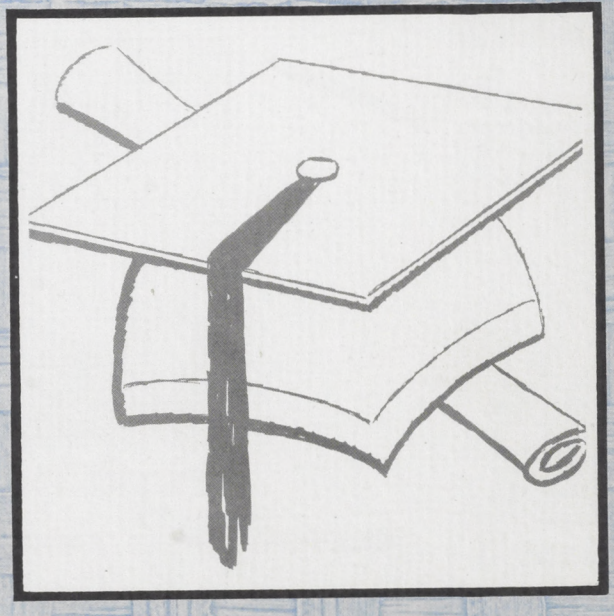

# 1957 - 58

# GRADE TWELVE

Marion Bokenfohr

Anne Marie Blair

Joan MacDonald

Barbara Onischuk

Florence Marin

Winnona Rogers

Sister L. Piquette

Sr. R. St. Germain Sr. D. Gaumont

Robert Burton

Cameron Ross

**ROSS TRUCK SERVICE LTD.**

Head Office : St. Albert

Phone 64

Oilfield Hauling and Heavy Equipment Moving

Field-Based Equipment to Save You Money

# GRADE 12

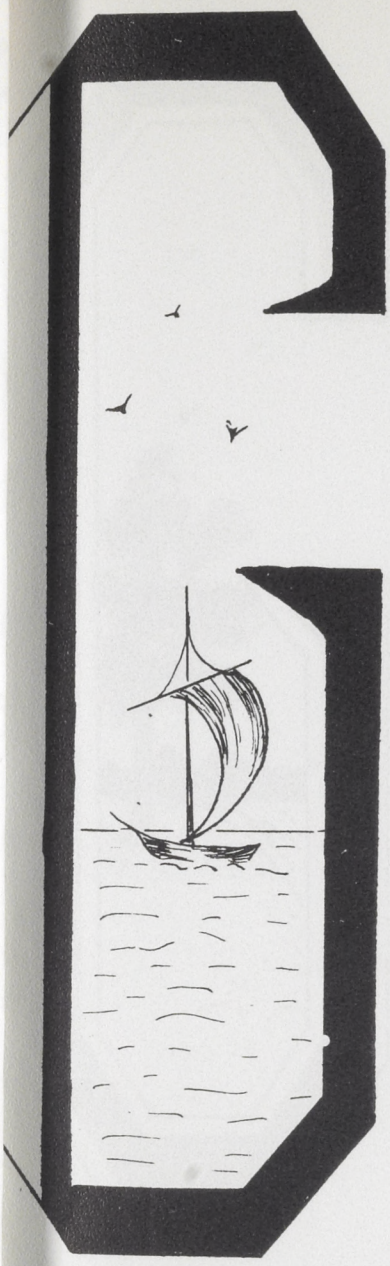

When we are older, we shall look back
To the things we did and the things we lacked,
And the memories which we shall hold most dear
Are the ones involving our senior year.
We shall think of our friends and teachers all
And wonder what was their duty call.
But glancing ahead now with hopeful looks,
To the day we at last lay aside our books,
Would it hurt to guess how the students hoped,
Then in fifteen years see how close we groped?
The grade twelve room was a jovial thing,
And we really enjoyed our one last fling,
In June we left the dear old school
To face new people and a brand new rule.
ANNE MARIE BLAIR heads for higher halls,
To the teaching profession her talent calls;
She'll be a success in her chosen life;
May the Lord grant her peace and never strife.
MARION BOKENFOHR works hard at school,
Her main theme in life is the golden rule.
She's clever with figures, and as you may guess,
Of Chartered Accountants she'll rank with the best.
ROBERT BURTON, a world of fun,
Keeps everyone laughing, misses never a one;
His plans for the future at the moment are hazy;
He's sure to succeed, for our Bob's never lazy.
SISTER GAUMONT is the favorite of all;
In music and art her gifts are not small;
We often envy her talent with pen,
And hope she'll remember us now and then.
Of all our class, only one young girl
Kept quiet while all were having their whirl;
JOAN MacDONALD, our dark-haired lass
Will always to others bring happiness.


**URTON'S LUMBER CO. LTD.**

Phones: 891061 - 892568 - 891062

LUMBER

16026 Stony Plain Road
EDMONTON, ALBERTA

Specializing

SPRUCE & PLYWOOD SALES

# GRADE 12

FLORENCE MORIN, our happy gal
Is always such a cheerful pal;
The nursing profession will get our Flo;
She'll always be needed and liked, we know.
BARBARA ONISCHUK heads with her books
To the school that teaches the best of cooks;
Home Economics will be her goal,
May she ever find it a pleasant dole.
SISTER PIQUETTE is a good friend to all;
She has a big heart, though she's not very tall.
We'll all miss our Sister with the happy smile
And think often of her in the next great mile.
WINNONA ROGERS is our poetess dear,
In Englisn and math her thinking is clear.
To be a doctor is her great ambition;
To work for that goal she has the volition.
Piano and voice are CAMERON ROSS' interests,
He's clever in school, never failing his tests;
He also for university will be headed,
And greet the new life which others have dreaded.
SISTER ST. GERMAIN is a whiz in math,
In physics she always is on the right path.
She is friendly and charming to one and all,
In life, may she respond to her call.
That was our class, a small one indeed,
But quality made up for quantity's need.
We'll miss our teachers and comrades all.
In the years to come we shall all recall
The joys, the sorrows, the heartaches, and tears,
But they'll make good memories in future years.
Thanks to all who have helped us along;
The remembrance of them will always be strong.


**ody – Fender & General Repairs**

TO ALL MAKES OF CARS

**ST. ALBERT GARAGE**

IMPERIAL OIL PRODUCTS

**A. B. BLAIR**

GENERAL INSURANCE

FIRE, AUTO, LIABILITY

TELEPHONE 31

ST. ALBERT

# Sophomores

# Grade XI

Elvin Beange

Joseph Callihoo

Valerie Bellisle

Charles Hesse

Nowell Hinch

David Iseke

Bruce Kloosterman

Louise Comeau

Rosanna Bérubé

Irène Lafranchise

Claire Leonard

Edward Martyna

Edmond Constantin

Albert Bonneville

Frank McDonald

Melba McDonald

Edward Cunningham

Gérard Brosseur

Bernadette Ouimet

Estelle Richard

Larry Savoie

Penny Flesher

Rolland Burton

Rene Victoor

Doreen Veness

Phyllis Soetaert

Ruby Fraser


**Trail-Inn Auto Court**

**Alberta Trophy** and Gift Shop
10173 A - 99 Street

# GRADE XI

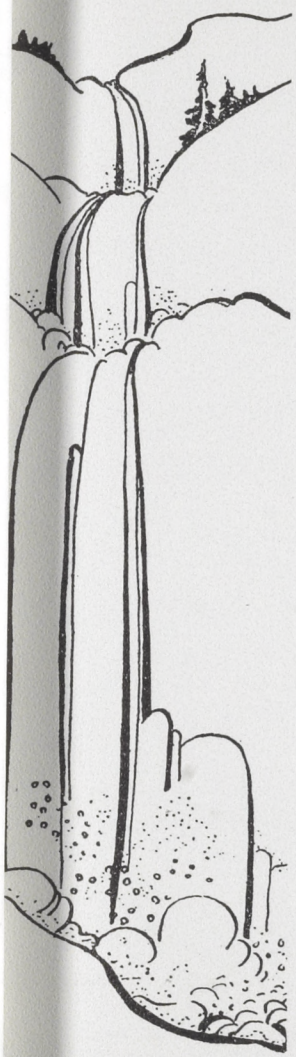

In Grade Eleven we are twenty-seven
Who love to work and play;
There's ELVIN BEANGE the fun to leaven
And ROSANNA BERUBE so gay.
VAIERIE BELLISLE is ever so studious
And ALBERT BONNEVILLE so staid,
GERARD BRODEUR of study is dubious
But ROLLAND BURTON a tribute has paid
To books and learning due.
Among the workers is LOUISE COMEAU
And EDMOND CONSTATIN too;
EDWARD CUNNINGHAM adheres to the motto:
"Do and don't undo".
PENNY FLESHER of typing is fond
And RUBY FRASER of Math,
Our CHARLES HESSE likes to respond,
And NOWELL HINCH a chuckle hath.
JOSEPH CALLIHOO is a boy of parts
And DAVID ISEKE is too;
BRUCE KLOOSTERMAN is one who starts
And finishes on time.
IRENE LAFRANCHISE is a jolly minion,
CLAIRE LEONARD in tests can climb,
EDWARD MARTYNA always has an opinion,
FRANK McDONALD is on time.
From MELBA McDONALD fun gushes in oceans;
But BERNADETTE OUIMET
Has a sense of duty that alters the notions
Of any inclined to forget.
ESTELLE RICHARD is a chubby lass
And LARRY SAVOIE is a worker,
PHYLLIS SOETAERT is determined to pass,
And DOREEN VENESS is no shirker;
RENE VICTOOR is the last on the list
But not the least of all.
So, you see, dear friends, how we are blest
With a class beyond recall.


ver
lad
lothes
hat
EVER
ook
learn?

CALL
886143
882233

Rainbow
DRY CLEANERS
12524 - 118 Ave. — CARRY AND SAVE

# Freshmen

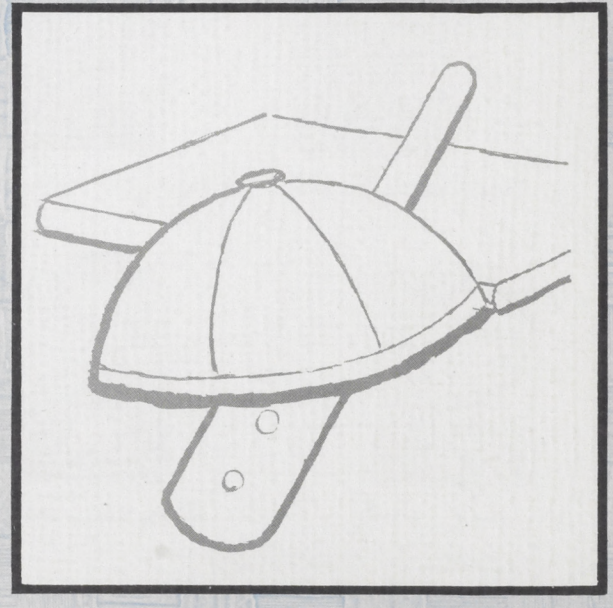

# Grade X A

...es Atkins

Leonard Flythieren

Edith Barry

...ary Bokenfohr

Stella Bregin

Donna Bussche

Bernard Curial

June Flynn

Adam Hauptman

Gerald Hesse

Edward Joyal

Helen Klak

Gloria Miller

Eleanor Onischuk

Fred Richardson

Irene Verstraete

Charles Laderoute

Anne Vollmer


# C.J. Klak

GENERAL MERCHANT

Villeneuve, Alberta.

# GRADE XA

| | |
|---|---|
| A jovial individual | JAMES AKINS |
| A lover of back seats | LEONARD ANTHIEREN |
| An industrious lass | EDITH BARRY |
| A charming companion | MARY BOKENFOHR |
| A wee little miss | STELLA BREGIN |
| A future stenographer | DONNA BUSSHE |
| A fun-loving lad | BERNARD CURIAL |
| A tall dignified miss | JUNE FLYNN |
| A strong sturdy fellow | ADAM HAUPTMAN |
| A friendly young chap | GERALD HESSE |
| A good athlete | EDWARD JOYAL |
| A studious gal | HELEN KLAK |
| A hard-working student | CHARLES LADEROUTE |
| A good basketball player | GLORIA MILLER |
| A marvellous typist | ELEANOR ONISCHUK |
| An artistic boy | FRED RICHARDSON |
| A benign young lady | IRENE VERSTRAETE |
| A good mathematician | ANNE VOLLMER |

Serving St. Albert Daily with Health Giving Bottles of

**N. A. D. P.**

PASTEURIZED MILK AND CREAM

Northern Alberta Dairy Pool

# GRADE TEN B

nald Barron

Marlene Bokenfohr

James Borowicz

Ronald Brandle

Edmund Bunyan

Rose Délima Comeau

Harold Cuts

Marguerite Delisle

Jean Flynn

rold Hesse

Simonne Lafranchise

Reginald Larocque

Lucille Joyal

Rolande Huot

drey Holmgren

Lorraine MacMillan

Robert Lee

Lionel Rouault

Madonne Roberge

nia Serediak

Marilyn Vague

Yellow Ltd.

PHONE 23456 MEMORIAL WALK. EDMONTON. ALBERTA TAXI & U-DRIVE SERVICE

# GRADE XB

| | |
|---|---|
| Most persevering | DONALD BARRON |
| Most accurate | MARIENE BOKENFOHR |
| Most pacific | RONALD BRANDIE |
| Most versatile | JAMES BOROWICZ |
| Most courteous | ELMUND BUNYAN |
| Most punctual | DELIMA COMEAU |
| Most placid | HAROLD CUTS |
| Most subdued | MARGUERITE DELISLE |
| Most enterprising | JEAN FLYNN |
| Most calm | HAROLD HESSE |
| Most ambitious | AUDREY HOLMGREN |
| Most serene | ROLANDE HUOT |
| Most sports-loving | LUCILLE JOYAL |
| Most jolly | SIMONNE LAFRANCHISE |
| Most businesslike | REGINALD LAROCQUE |
| Most industrious | ROBERT LEE |
| Most impassive | LORRAINE MACMILLAN |
| Most docile | MADONNE ROBERGE |
| Most sagacious | LIONEL ROUAULT |
| Most likeable | SONIA SERELIAK |
| Most winsome | MARILYN VAGUE |

Connelly - McKinley
Funeral Directors
10007 - 109 STREET
EDMONTON
PHONE 22122

# Honors

# HONORS—1956-57

FIRST

IN

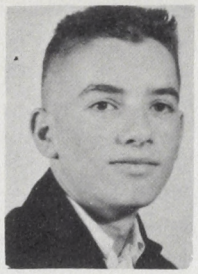

GRADE

RED BOKENFOHR WINNONA ROGERS EDWARD MARTYNA HAROLD CUTS

FRED BOKENFOHR was awarded the Divisional Medal for Grade XII, the Divisional cholarship of $100, an Alberta Hotel Scholarship of $500, and a St. Albert Lions' lub Scholarship of $50.

WINNONA ROGERS was the lucky winner of the Divisional Medal for Grade XI, a anadian Legion Bursary of $100, and a Lions' Club Scholarship of $40.

EDWARD MARTYNA won the Divisional Medal for Grade X and a Lions' Club award f $30.

HAROLD CUTS won first place in Grade IX, and was awarded an Academic Pin, a 20 Lions' Club award, and the Women's Institute award of $25.

SECOND

IN

GRADE

LICE KLAK BARBARA ONISCHUK CLAIRE LEONARD REGINALD LAROCQUE

The students pictured in this second row all won an Academic Pin for coming econd in their respective grades: Grade XII: ALICE KLAK; Grade XI: BARBARA NISCHUK; Grade X: CLAIRE LEONARD; Grade IX: REGINALD LAROCQUE.

Besides, they won LIONS' CLUB awards as follows: ALICE KLAK: $20; BARBARA NISCHUK: $15; CLAIRE LEONARD: $10; REGINALD LAROCQUE: $10.

SISTER THERESE L'HEUREUX

Third in Grade Twelve

THIRD

IN

GRADE

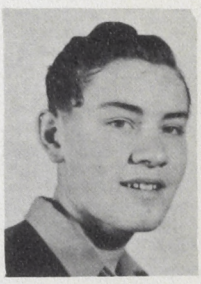

ANNE MARIE BLAIR CAMERON ROSS LOUISE COMEAU ROBERT LEE

These students all won LIONS' CLUB awards: Grade XII: SISTER THERESE L'HEU-EUX: $10; Grade XI: a tie between ANNE MARIE BLAIR and CAMERON ROSS: $5 each; rade X: LOUISE COMEAU: $5; Grade IX: ROBERT LEE: $5.

# CONGRATULATIONS

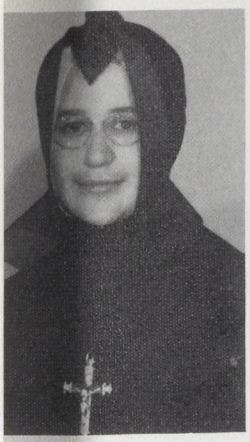

SR. M. LETOURNEAU
R. N.

Sister Marguerite Létourneau graduated from St. Albert High School in 1953.

She then went to St. Paul's Hospital, Saskatoon, where she obtained her R. N. in 1956.

Sister Létour- is now taking post-graduate work in treal. She will soon be back to the with her B. Sc. in Nursing.

LYNNE SUMNER
A. R. C. T.

In June, 1957, Lynne Sumner, who left St. Albert in 1956 to live in Regina, took the music examination which gave her the degree Associate of the Royal Conservatory of Toronto. She passed with honors.

This year Lynne plays the piano in the Luther College school orchestra. She will graduate from high school in June.

JOHN BOCOCK
B. Sc. Agriculture

John Bocock, one of our graduates of 1952, obtained, in May, 1957, from the University of Alberta, degree Bachelor of Science in Agriture.

John says that he is now a dirt mer, maintaining that, in spite of that is said about the desperate ght of the farmers, they are not sunk . He says further that the intelli- t use of a little horse sense and ctor power will keep agriculture as yant as the "Queen Mary".

## MERIT

Left: ANNA VOLLMER

Right: HAROLD CUTS

Again this year, the Students' Union is offering a "MERIT" award--an engraved plaque--one to the girl and one to the boy in the high school who have shown good scholarship, good deportment, co-operation, and participation in extra-curricular activities.

The two winners are Anna Vollmer and Harold Cuts, both in Grade X.

## *Lettermen*

PRESIDENTS | EDITOR | CURLING | FOOTBALL | BASKETBALL

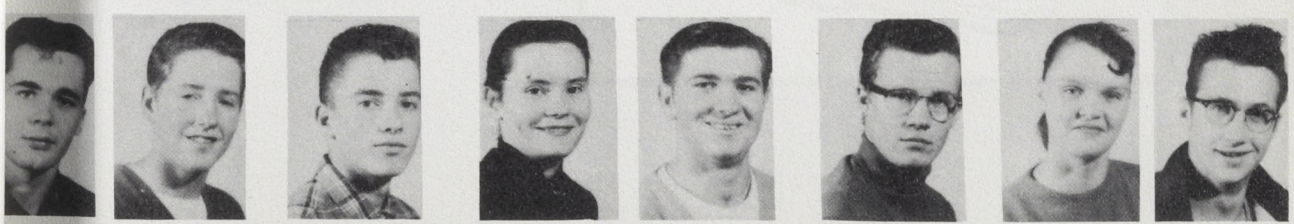

First Term — Albert Burton
Second Term — Charles Hesse
Yearbook — Edward Martyna
Joan MacDonald
Adam Hauptman
Larry Savoie
June Flynn
Edward Joyal

# Juniors

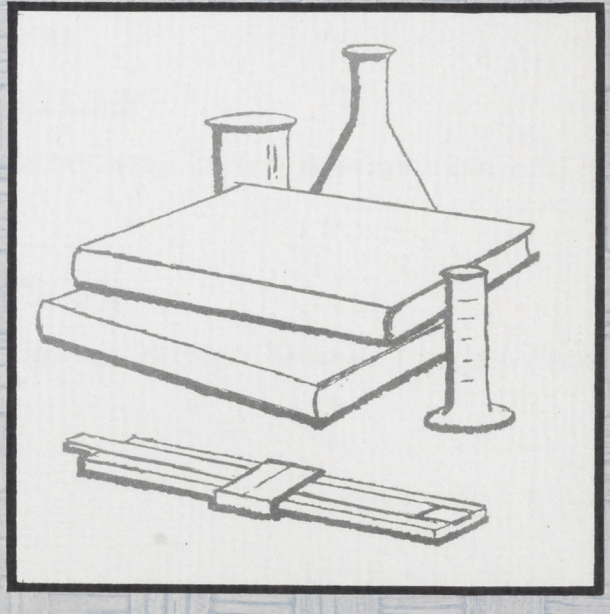

# Grade Nine A

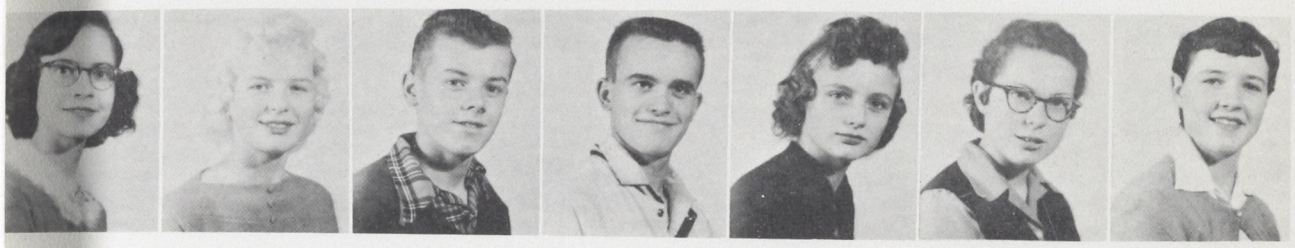

TOP ROW

Fernande Lacoursiere, Laurette Lema, Joseph L'Hirondelle, Orest Litwin, Donald Mac Donald, Angela Michyluk, Gail Murray

CENTRE ROW

Joan Perron, Florence Pohl, Robert Richardson, Victor Roberge, Jacqueline Rockwell, Judith Savoie, Doreen Schultz

FRONT ROW

Joyce Mitchell, Barry Swane, Alma Vaugeois, Marilyn Veness, Douglas Victoor, Mary Zyha, Madeleine Pinco


Sturgeon

Meats & Groceries

W. C. SCHULTZ

Phone 73 St. Albert

ED SAVOIE

VILLENEUVE TRUCK SERVICE
Agent: White Rose Gas and Oil

General Hauling
Livestock, Gravel, Grain, Coal
Phone: R412 Villeneuve
Your patronage is appreciated

# Grade Nine B

BACK ROW

orothy Bonneville, Jeannette Bonneville, Ernest Bokenfohr, Joanne Bourgeois,

velyn Constantin, Eunice Cunningham, Robert Cunningham, Christiane Curial

MIDDIE ROW

onald Dixon, Jean Eaglesham, Ronald Fraser, Diane Hesse, Dale Hesse, Larry Hesse,

onald Hodgson, Henry Hodgson

FRONT ROW

ernadette Joyal, Robert Kennedy, Edna Perrault, Raymond Perron, Ralph Vaugeois,

Bernadette Wolfe, Patricia Thibert


**PERRON'S STORE**

GROCERIES
CONFECTIONERIES
& Patent Medicines

Phone 6 St. Albert

**Costumes - Makeup**
**Wigs - Formal Wear**

**EDMONTON MASQUERADE**
EDMONTON
Phone 882920 11641 Jasper Ave.

# Grade Eight

nnis Anhel
Lois Anhel
Helen Blach
Jean Bokenfohr
Rene Bonneville

reen Borowicz
Donna Bottineau
Claire Brodeur
Judy Burton
Annette Comeau

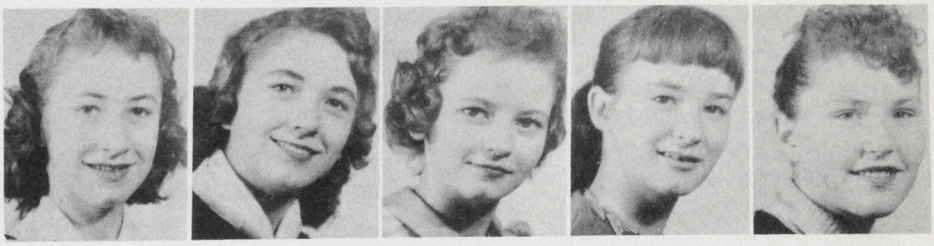

ne Marie Curial
Lorraine Ethier
Suzanne Hockertz
James Franko
Ronald Gatien

xie Jarvis
Denise Joyal
Myrna Kent
Billy Kinchella
Ronald Kluthe

chel Lafranchise
Laurette Lamer
Madeleine Leblanc
Ronald Lee
Colleen MacMillan

**H. LAMER**
General Merchant

**HOTEL**
**Coffee Shop**
Mr. & Mrs. Kalynchuk
St. Albert, Alberta

**HONE 10** **ST. ALBERT**

Katherine
McGunnigle

# Grades Seven and Eight

## GRADE VIII

James Bokenfohr
Lawrence Durocher
Willard L'Hirondelle
Doris MacMillan
Marianne Maloney

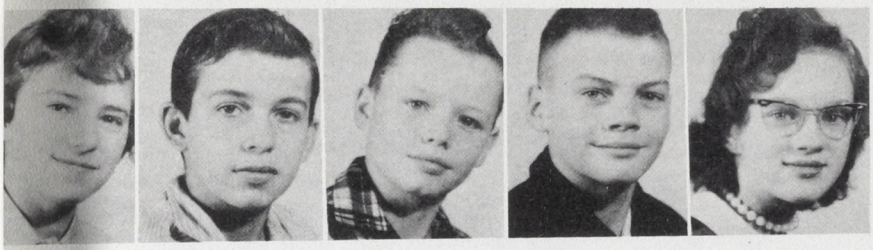

Claudette Meunier
James Miller
Wallace Olsen
Douglas Ross
Laurette Savoie

Lance Senuk
Dwight Swane
Laurent Terrault
Melvin Wakefield
Marlene Williams

## GRADE VII

John Zyha
Jean Adams
Peggy Barron
Joyce Belcourt
Rose Marie Belcourt

Alice Belley
Lela Bird
Sandra Bird
John Cunningham
Donald Cuts

Robert Deane

John Delhagaray

Marie Dubois

Janet Fraser

**Dittrich**

**men's shop**

10164 - 101 Street

# GRADE VII

udith Gagnon
Merrilyn Hayes
Raymond Gagnon, Gordon Gunn, Deanna Godden, Jadwiga Gorka, Maurice Guimont
arl Hough
Gervais Kinghella
Raymond Houle, Rachel Huot, Gary Irving, Wayne Jarvis, Patricia Kennedy
aymond Kloosterman
Louise Morin
Robert Krause, Donna L'Hirondelle, Rita Leonard, Murray Manuel, Françoise Morin
lana Murray,
Mary Rowland
Leslie Olsen, Gary Owen, Caroline Pohl, Edgar Richard, Simone Rouault
ary Schultz
Veronica Williams


ARMY & NAVY
DEPARTMENT STORES LIMITED
7th STREET STORE
7 Street and 103 Avenue
TAKE NO. 7 BUS
SOUTH SIDE
104 Street and 82 Avenue
TAKE NO. 6 BUS


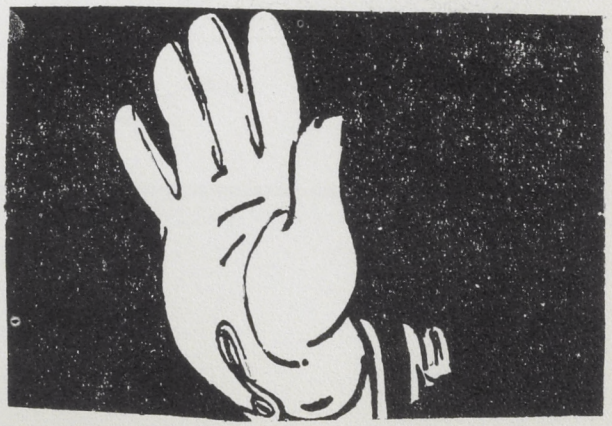

# Elementary

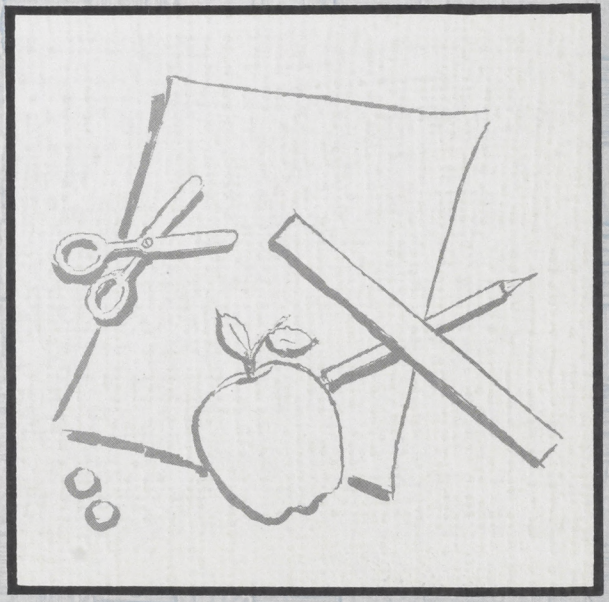

# Grade 6A

ST ROW: Shirley Deane, Lois Bird, lle Ethier, Mildred Burton, Arlene lam, Yvonne Chimko

FIFTH ROW: Joan L'Hirondelle, Harold Bottineau, Louis Dianocky, Doreen Anhel, Cecilia Black Teacher: Miss Bouchard
FOURTH ROW: Léandre Bonneville, Roberta Bellisle, Diane Benoit, Mickey Fraser, Philip Cunningham
THIRD ROW: Lucille Houle, Ruth Barry, Ivor Durocher, Peter Bregin, Richard Durand, Thomas Cunningham
SECOND ROW: Tim Dixon, Alan Blackie, Frances Kinshella, Martin Kennedy, Paul Bokenfohr, Dale Cassidy, Barry Callihoo, Robert Bottineau. Wayne Hesse

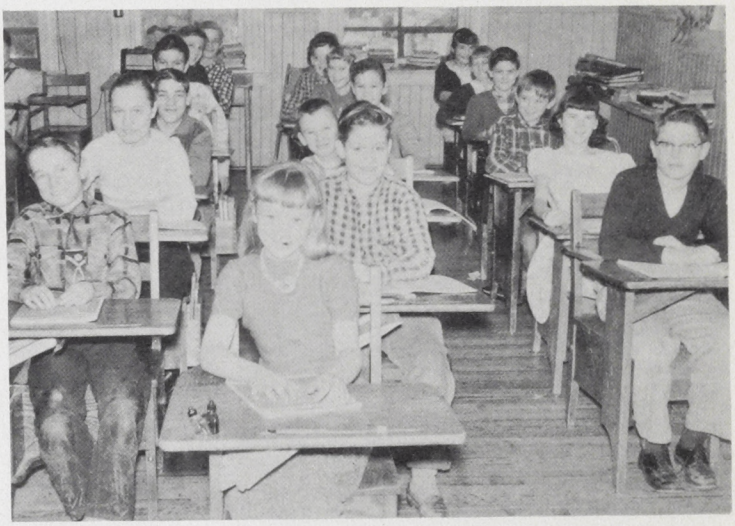

THE WORLD'S GREATEST MEN

--Are usually least interested in their reputation for greatness;
--Are those who are willing to learn from any teacher;
--Are sometimes those whom the world frequently overlooks;
--Are not always those who are in the newspaper most;
--Are usually least impressed by their greatness.

# GRADE 6B

Teacher: Miss Kocuipchyk

FOURTH ROW: Barbara Zyha, Kevin McDonald, Gordon Perrault, Garry Raymond, Ellen Manuel
THIRD ROW: Regie Kent, Robert Rowland, Armand Lacoursière, Sandra MacDonald, Wayne MacMillan, Ronnald Wheeler
SECOND ROW: Mary Ann Shalagan, Simone Perron, Carole MacMillan, Kathleen Maloney, Patsy Litwin, Carole Senuk, Shirley Rice, Linda Parrault
FIRST ROW: Wayne Underschultz, Wayne Larocque, Paul Savoie, Bernard Veness, Richard Savoie, Norman Kluthe, Terry Rockwell

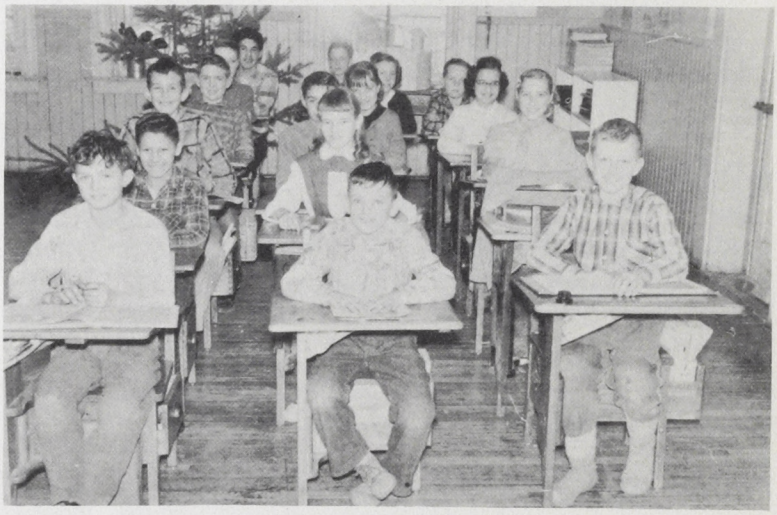

## IF

f any little word of mine
ay make a life the brighter,
f any little song of mine
ay make a heart the lighter

God help me speak the little word
And take my bit of singing
And drop it in some lonely vale
To set the echoes ringing.

# Grade 5a

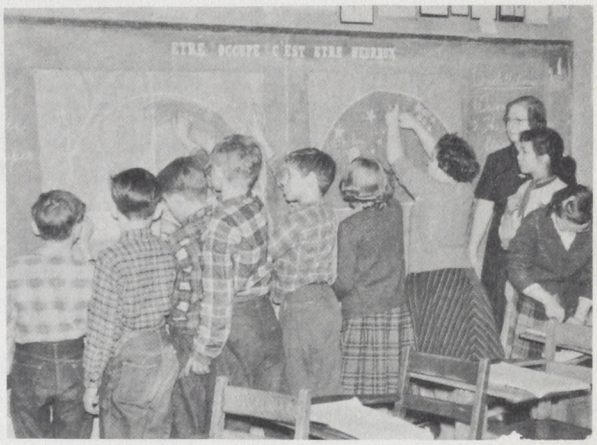

K ROW: Mrs. Bird, Kenneth L'Hirondelle
er Dubois, Allan Bokenfohr, Virginia
ckie, Betty Boczek, Bertha Callihoo,
bara Belcourt, Jimmy Anderson

DIE ROW: Patsy Dolhagaray, Mavis
vigny, Paul Gervais, Edward Cunning-
, Jeanne Benion, Leon Ethier, Richard
ant, Sandra Barry, Robert Dianocky

NT ROW: Douglas Adam, Leo Franche,
nie Bourgeois, Ben Groome, Glen Groome
ert Brodeur, Roger Beland, Gérard Arcand

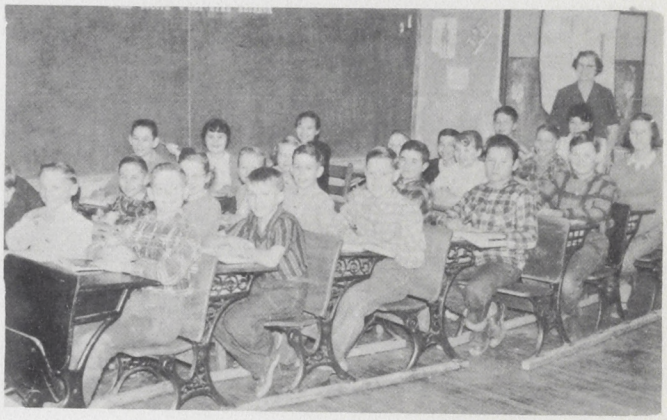

# Grade 5B

FOURTH ROW: Leonard Roberts, Patrick Waunch, Sandra MacMillan

THIRD ROW: Sr. A. Toullelan, Sheila Terrault, Tony Van der Gaag, Marina Iseke, Elizabeth Lamer, Grace L'Hirondelle, Jeannette Gaulin, Lawrence Pudlowski

SECOND ROW: Rita Maloney, Jocelyn Veness, Jeanne Houle, Louise Gooch, Donna Williams, Donna Rockwell, Cecilia Zyha

FIRST ROW: John Payne, Danny Roberge, Roland Meunier, Leo Kinchella, Leo Houle, Kenneth Kluthe, Peter Lee

Little deeds of kindness,
Little words of love,
Make our earth an Eden,
Like the Heaven above.

# Grade Four A

TEACHER: MISS HOLMAN

BACK ROW: Emil Bussche, Daniel Callihoo, Gilbert Belcourt, Wayne Bellisle, Laura Belcourt, Ramona Delorme, Arla Barry, Arlette Curial, Donna Burton.
CENTRE ROW: Pauline Dixon, Gisèle Ethier, Peggy Deane, Helen Belley, Doris Bussche, Dorothy Gayton, Beverley Bottineau.
FRONT ROW: Henry Bonneville, Wilfred Rice, Earl Anderson, Thomas Flynn, Lawrence Bryant, Kirkland Frank, Donald Bokenfohr.

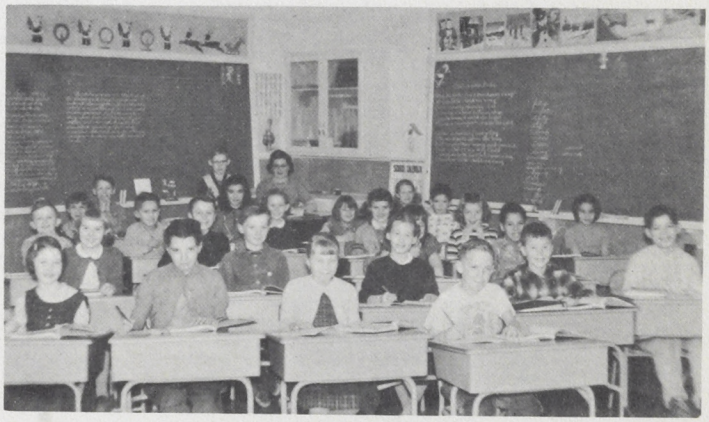

PASS IT ON

ve you had a kindness shown?
Pass it on.
vas not given for you alone,
PASS IT ON.

Let it travel down the years;
Let it wipe another's tears;
Till in Heaven the deed appears;
PASS IT ON.

# Grade Four B

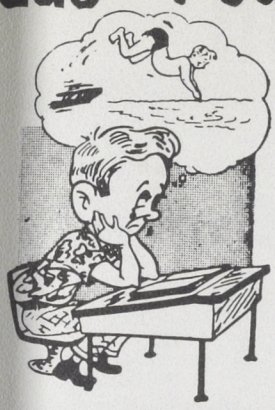

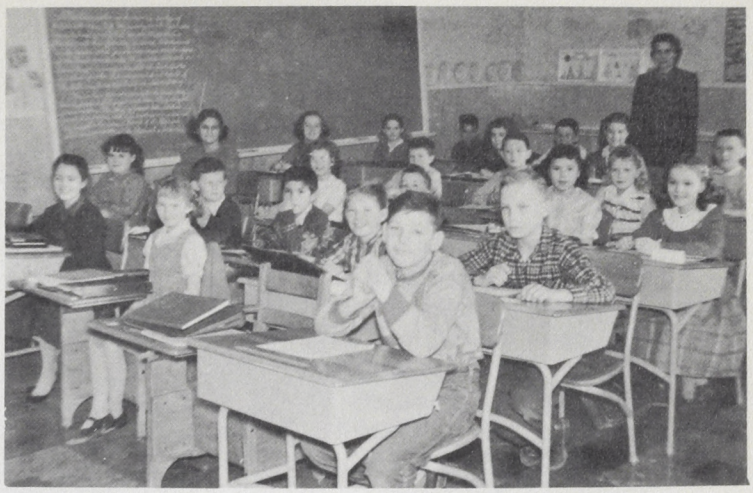

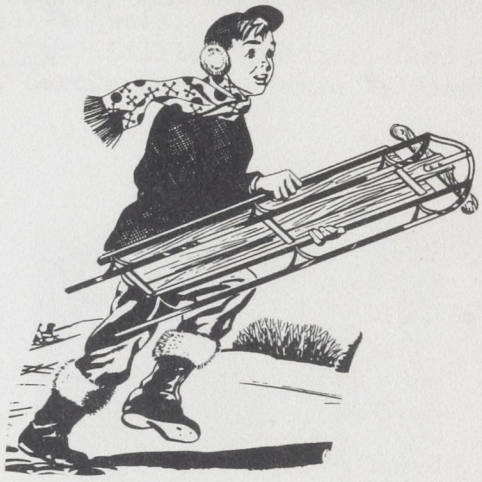

TEACHER: MRS. HOLST

BACK ROW: Lawrence Rice, John MacDonald Jack Hoag, Bessie Hough, Frances Kloosterman, Thérèse Lafleur, Gloria L'Hirondelle, Carole Leonard, Mrs. Holst.
CENTRE ROW: Larry Kluthe, Louise Leblanc, Michelle Hayes, Alvin Meckley, Grace Gagnon, Joanne Gravelle, Billy Herron, Arlene Kluthe, Valerie Krause Jocelyne Gravelle.
FRONT ROW: Terry Gagne, Paul Gaulin, Ronald Larocque, Emile McGillis, John James, Tony Harvey.

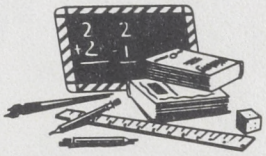

INSURANCE AGENTS

06 Mercantile Building **Stuart and Harvey**

# Grade Four C

TFACHER: MISS MORIN

BACK ROW: Neil John Ross, Donald Raymond, Kenneth Richard, Harry Ward, Roger Williams, Douglas Stephenson, Richard Perrault, Randy Owen, Bert Neilson, Robert Rogers.
CENTRE ROW: Frances Vollmer, Donna Wheeler, Connie Raboud, Emilia Rowland, Donna Simpson, Carol Onischuk, Laura Roffey, Ernestine Perrault, Cecilia Vaugeois.
FRONT ROW: Lillian Trottier, Christine Payne, Carole Parkes, Laura Vaillant.

r things a man must learn to do
he would make his record true:
think without confusion clearly;

To love his fellow-men sincerely;
To act from honest motives purely;
To trust in God and heaven securely

Henry Van Dyke

# Grade 3 "A"

TEACHER: MRS. SOFROVICH
BACK ROW: Armand Comeau, Carl Blach, Raymond Bussche, Lionel Bonneville, Laurent Comeau, Elaine Cuts, Gordon Maine, Maurice Arcand, Douglas Chimko
MIDDLE ROW: Dilys Cassidy, Marilyn Schreider, Jeanette Barry, Gloria Belcourt, Rachelle Cournoyer, Michel Collins, Anne-Marie Delorme, Wayne Barry.
FRONT ROW: Gerard Borle, Richard Deane, Guy Bourgeois, Jacques Bourgeois, Peter Chimko, Bernard Boisvert, Dale Bellisle Kenneth Bird.

# GRADE 3 B

TEACHER: MRS. KENNEDY
BACK ROW: Charles Lazarovicz, Dennis L'Hirondelle, Marc Gervais, Donna McLean, Gregor Dobbie, Thomas Hinch, Richard Lee.
CENTRE ROW: Ronald Dianocky, Guy Lefebvre, Linda Fraser, Rita Franche, Suzanne Gravelle Claire Gagne, Dianne Groome, Helen Iseke, Yvette Houle, Marcel Lafleur, Bill Hart.
FRONT ROW: Raymond Henry, John Gunn, Dennis Hittinger, Ricky Dubois, Barry Flynn, Philip Kinshella.

**J. C. DOBBIE**

Phone 92 St. Albert

PLUMBING, HEATING, GASFITTING

# Grade 3C

TEACHER: MRS. ROMANKO
BACK ROW: Rose Zyha, Martha Roffey, Janet Perron, Lucille Munroe, Joan Whitton, Carol Rice, David Seto, Gary Tucker, Peggy Williams
MIDDLE ROW: Helen Régimbald, John L'Hirondelle, Christine Olsen, Jean Pohl, Gary Underschultz, Cécile Veness
FRONT ROW: Kenneth O'Flaherty, Keith Roberts Norman Waunch, Rolland Rowland, Alfred Savoie David Roberge, Jimmy Nickerson.

**St. Albert Pharmacy**

Phone 120 St. Albert

**Kingsway Hatchery**

10927 - 101st Street, Edmonton

Phone 22943

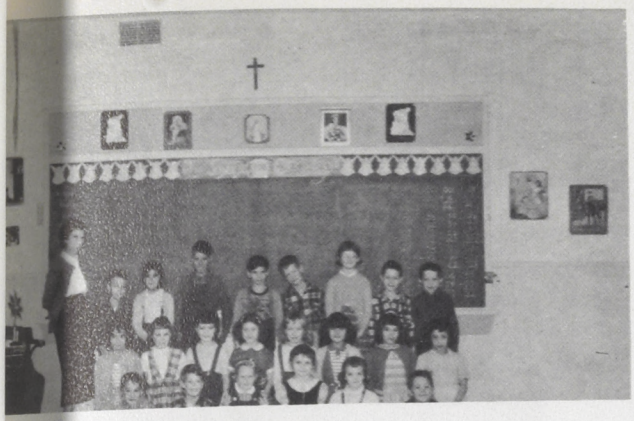

# Grade 2 "A"

TEACHER: MRS. MacMILLAN

BACK ROW: Dana Anderson, Lois Benoit Douglas Blackie, Kenneth Dolhagaray, Johnnie Rice

MIDDLE ROW: Patsy Callihoo, Annette Douziech, Laurianne Collins, Betty Dianocky, Patsy Bryant, Valerie Callihoo, Laurette Delorme, Lorraine Adams

FRONT ROW: Gilles Bourgeois, Robert Dixon, Paulette Borle, Jacqueline Curial, Harriet Béland, Reginald Chimko

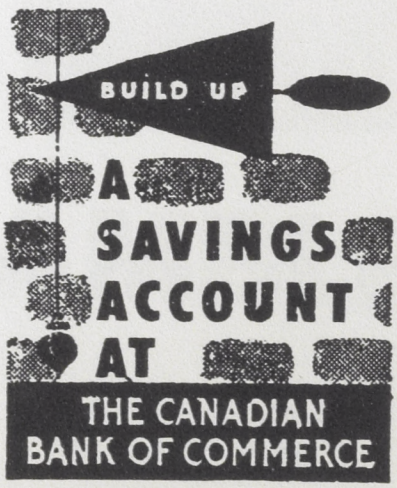

# Grade Two B

TEACHER: MRS. COURNOYER
BACK ROW: Monte Munro, Roderick MacMillan, Christopher Lazarovicz, Eric Gervais, Larry Gagnon, Marcel Gravelle, John Fraser
CENTRE ROW: Dennis Généreux, Yvonne Leblanc, Rose Hough, Teddy Kaklin, Betty Hough, Suzanne Gagné, Neil Flynn.
FRONT ROW: Keith Larocque, James Maloney, Richard Lefèbvre, Denis Gauthier, René Gravelle, Brian Kluthe

**HAMBLEY**

HATCHERY

10730 - 101 Street Edmonton, Alberta

# Grade 2C

TEACHER: MRS. HERRON
BACK ROW: Louis Trottier, Lilly Zyha, David Parkes, Bobby Simpson, Jimmy Roffey, Dennis Nielson, Judy Whitton, Mrs. Herron.
MIDDLE ROW: Betty Nethery, Joanne Vaillant, Martin MCLean, Rosanna Ricard, Louise Williams, David Perron, Danny Schrieber.
FRONT ROW: Hector Van Brabant, Maurice Meunier, Marvin Ward, Richard Payne, Chester Perrault, David Phillips, David Rogers.

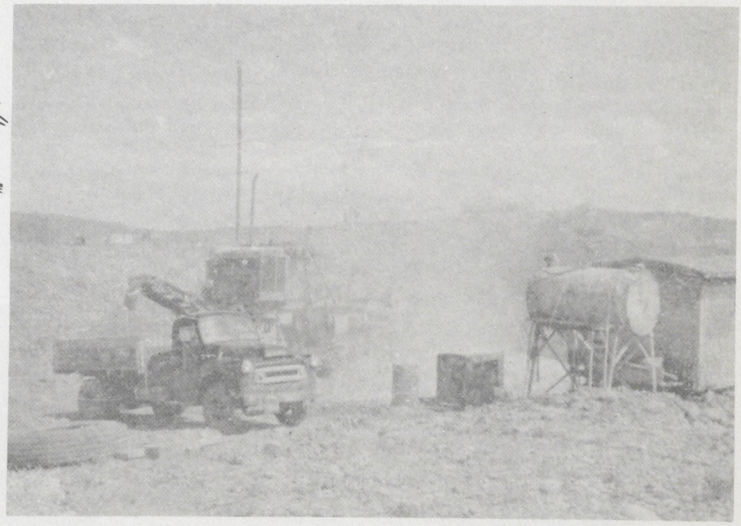

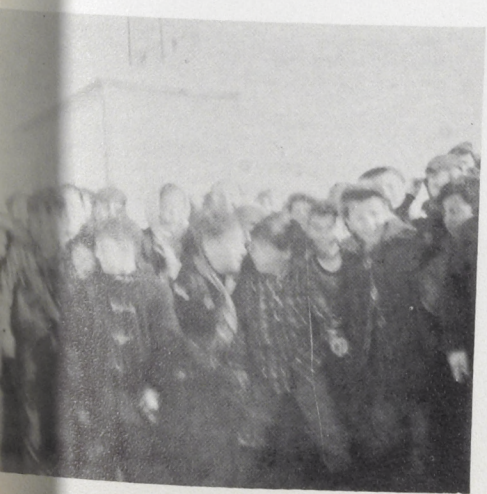


**Simpson Bros. Ltd.**

GRAVEL CRUSHING

Phone 47 St. Albert

# Grade 1A

Carole-Anne Adams
Donald Crawford

TEACHER
MISS WOLNIEWICZ

BACK ROW: Elizabeth Bertelsen, Kerry Cassidy Ninon Bertelsen, Carlene Davies, Judith Bischler, Linda Miller, Barbara Belley, Benny Bruens, Michael Belcourt
CENTRE ROW: Miss Wolniewicz, Rodney Adams, Dennis Bourgeois, Allan Bokenfohr, Sharon Bruens, Barbara Bambush, Brenda Bambush, Judy Beange, Phyllis Benoit
FRONT ROW: Ronald Deane, Earl Chimko, Ryan Borle, Sandra Brewster, Linda Borle, Robert Boisvert, Milton Burton, Raymond Cournoyer


CONGRATULATIONS TO
Progress of
St. Albert School Students

With The
Compliments of

**ST. ALBERT PRODUCE**

R. Lafranchise, Prop.


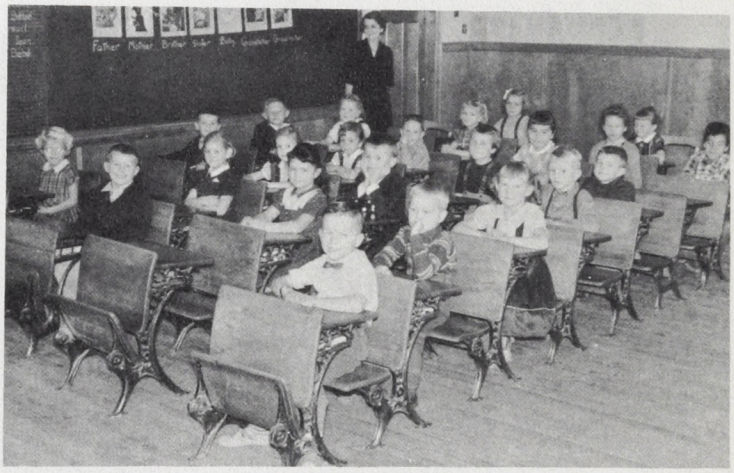

**Johnnie's Barber Shop**

Come in and we'll trim you

J. Lavoie, Proprietor

TEACHER: SISTER L. POIRIER

BACK ROW: Robert Primeau, Lawrence Delorme Gary Gallant, Ronald Maine, Henry Leclerq, Kenneth Kent, Randall Kozoris, Arthur Grenier
SECOND ROW: Viviane Ethier, Marie Grenier Berthe Leonard, Shaun Harvey, Karen L'Hirondelle, Raymond Kluthe, Edith Kennedy, Ruth Fraser, Catherine Dolhagaray
FIRST ROW: Lillian Martyna, Yvonne Houle, Helen Gorka, Dolores Gamache, Priscille Durand
KNEELING: Rose Anne LeBlanc, Louise Fortin, Wendy Hill, Dolores Gatien.

Dale Crawford, Daniel Huot
Vicky Browne, Nichclas Lazarovics

# Grade 1 B

**J. HICKEY**

REAL ESTATE -- INSURANCE

Loans - Appraisals
Property Management

10809A - 124 Street, EDMONTON
Phones: 886330--886433

**Northgate**
★★★
**MOTEL**

For your convenience

LAST STOP GOING NORTH
FIRST STOP COMING SOUTH

# Grade I C

Gregory Sanderson
Deborah Crawford

Catherine Tucker

TEACHER: MRS. ONISCHUK

BACK ROW: Keith Perrault, Mary Trottier, Norman Ward, Olwyn Tinning, Karl Tappauf, James Yuskiw, Shirley Pudlowski, Conrad Senuk, Madeline Raboud, Mary Phillips, Bronwyn Rains, Garry Pohl, Lilly Miedzinski, Florence McLeod, Kathleen Richardson, Larry Shalagan, Anthony Van Brabant, Rose Seto, Janet Parkes

FRONT ROW: Roberta Smith, Joanne Moore, Margaret Veness, Patty Nickerson, Billy Nielson, Andon Payne, Patricia O'Flaherty

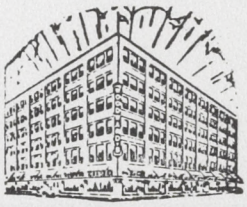

Woodward's

YOUR FAMILY SHOPPING CENTRE

WHERE CONSISTENT SHOPPING BRINGS CONSISTENT SAVINGS

# Athletics

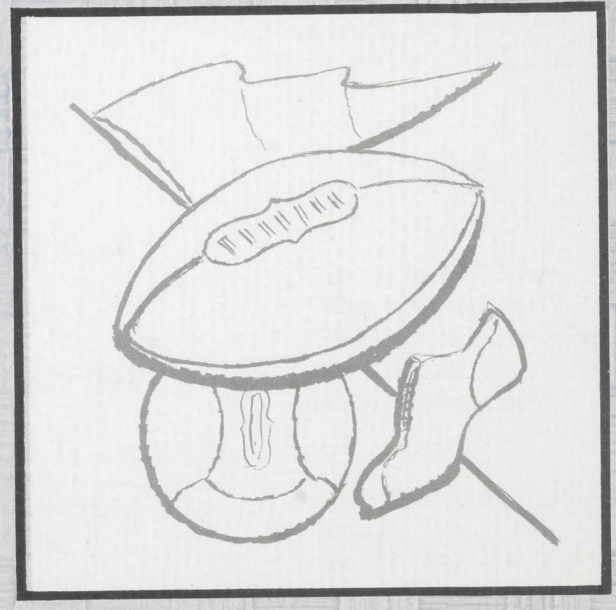

# Sports Council

BACK ROW: Adam Hauptman, Boys' Basketball; Joan Mac Donald, Curling; Charles Hesse, President; Estelle Richard, Badminton; Reginald Larocque, Football.

FRONT ROW: Marilyn Vague, Girls' Basketball; MR. W. SOPROVICH, Athletic Director; Louise Comeau, Secretary Treasurer.

## Football

BACK ROW: Donald Barron, Fred Richardson Reginald Larocque, Charles Hesse, Frank McDonald, Larry Savoie, Barry Swane, Robert Lee, Harold Cuts.
FRONT ROW: Joe Callihoo, Albert Bonneville, Leonard Anthieren, David Iseke, Edward Martyna, Adam Hauptman, Lionel Rouault, Teddy Bunyan, MR. SOPROVICH. (Coach)

## Cheer Leaders

BACK ROW: Jean Flynn, Marilyn Veness, Gail Murray, Jean Eaglesham, Dorothy Bonneville, Lorraine MacMillan
SECOND ROW: Joanne Bourgeois, Jacqueline Rockwell, Doreen Schultz, Bernadette Joyal, Diane Hesse

**There's a Bright Tomorrow**

. . . for our Young People preparing now for the unlimited opportunities - and the responsibilities - which lie ahead in Alberta.

There's a bright tomorrow, too, for the province whose future lies in such capable hands!

**CALGARY POWER LTD.**

HELPING TO BUILD A BETTER ALBERTA


CHEERS

One, two, three, four,
Who are we for?
We're for the blue,
We're for St. Albert,
How about you?

Rip Saw, buck-saw, see-saw,
Bang!
We belong to the Saint
Albert Gang!
Are we in it?
Well, I guess!
St. Albert, St. Albert,
Yes! Yes! Yes!

# Sports

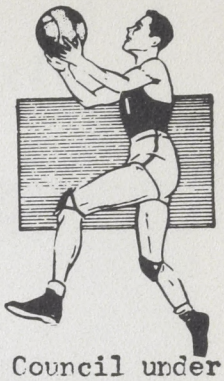

With the prospect of an eventful year, we re-organized the Sports Council under the direction of Mr. Soprovich. Those elected were: President, Charles Hesse, and Secretary, Louise Comeau. The representatives were: Football, Regninad La Rocque; Basketball, Marilyn Vague and Adam Hauptman; Curling, Joan MacDonald; Badminton, Estelle Richard.

The 1957 Badminton Tournament gave St. Albert the VENESS TROPHY. The teams participating were: Namao, Legal, and St. Albert. Trophy winners were: Edward Martyna and Adam Hauptman in the boys' double event; Louise Comeau and Allan Maloney in mixed doubles; and Estelle Richard and Madeleine Morin in the Girls' double event.

With the opening of school in September, we gave football a try. Compliments to the boys who did their best but were defeated twice by Namao and by Horsehill.

For winter sports, basketball held the high-lights with curling and badminton. With Mr. Soprovich's tremendous enthusiasm, basketball was the most cherished sport of the season. It took us through inter-school games, tournaments, the A. A. S. A. provincial playoffs, and the girls' inter-school games. They chalked up ten wins and two losses against Redwater, Stony Plain, Westlock, Fort Saskatchewan, Scona High, Legal, Rivière-qui-Barre, and St. Albert Alumni.

Tournament day, February 22, brought girls from Legal, Westlock, Salisbury, And Redwater to the St. Albert School gym. Salisbury claimed the MICIAK TROPHY. Runners-up were St. Albert and Redwater. Camrose was the scene of the A. A. S. A. provincial playoffs, on March 14-15. Our girls were triumphant over Camrose Lutheran College, but met defeat in their second and third games with Red Deer.

For the boys' inter-school games, they were victorious five out of ten games with Westlcok, Fort Saskatchewan, Legal, Riviere-qui-Barre, Redwater, Indian Residential School, and St. Albert Alumni. The MELECHKO TROPHY was taken by Redwater on tournament day, with Legal and Westlock in second and third places.

Twenty-eight lassies and laddies gave push to the stone and broom. Every Tuesday and Thursday Mr. Raboud supervised the ardent curlers. The rink skipped by Adam Hauptman claimed the BLAIR-SCHULTZ TROPHY for the seven-rink square draw. The St. Albert School open bonspiel gave the Charles Hesse rink the Grand Challenge and Cameron Ross took the merchants' event. In the St. Albert-and-District open bonspiel, Namao entered its curlers. This event gave the Adam Hauptman rink the Grand Challange and Joan MacDonald the Second Event. The Charles Hesse rink with Cameron Ross, Joan MacDonald, and David Iseke, entered the Redwater Bonspiel, but returned home defeated.

The success of this sports year is due to our coaches, Mr. Soprovich and Mr. Raboud, whom we wish to thank.

Estelle Richard
Adam Hauptman
Sports Representatives

# Basketball

Senior Girls. Coach: Mr. Soprovich

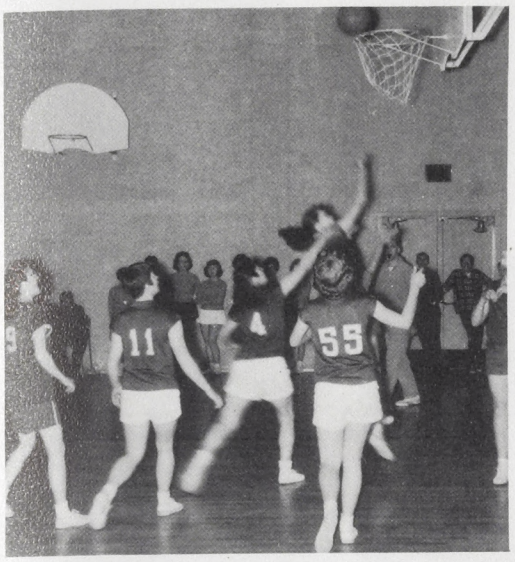

Junior Girls ; Coach: Mrs. Vague

Junior Boys. Coach: Raymond Pinco

Senior Boys. Coach: Mr. Soprovich

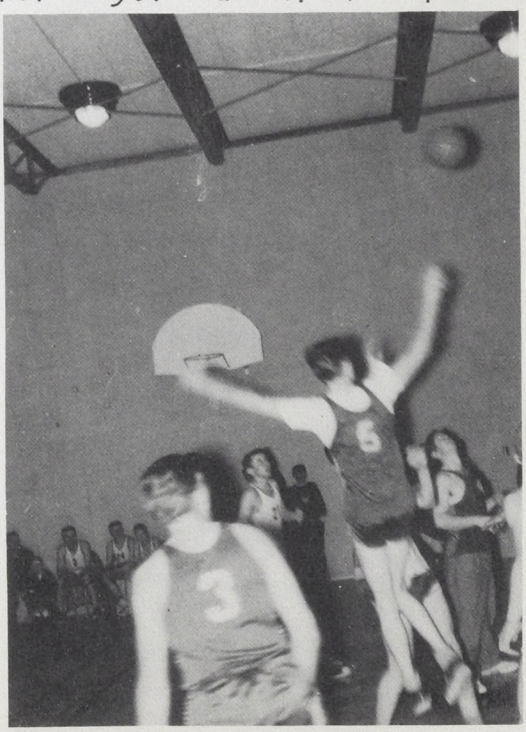

FIRST IN GRAND CHALLENGE

SECOND IN GRAND CHALLENGE

CURLING

Bonspiel 1

FIRST IN SECOND EVENT

BONSPIEL 2

FIRST IN GRAND CHALLENGE

SECOND IN GRAND CHALLENGE

THIRD IN GRAND CHALLENGE

FIRST IN SECOND EVENT

SECOND IN SECOND EVENT

THIRD IN SECOND EVENT

Badminton Players

RIGHT:

BOOBY PRIZE

CURLING

BASKETBALL SONG

First you put your centres close up tight,
Then you dribble to the left and then to the right
Walk around the floor kind of nice and light,
And then you fake a pass, make a pass with all your might,
Spread your loving arms way out in space,
Then you do a little blocking with such style and grace;
You put your centres out and give the call,
That's what we call hoopin' the ball.
A ratchin' a scratchin', a hoopin' the ball!

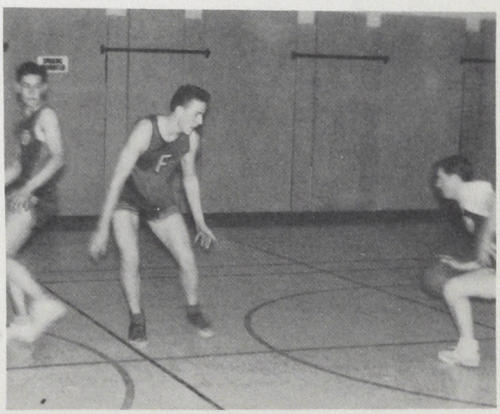

# Activities

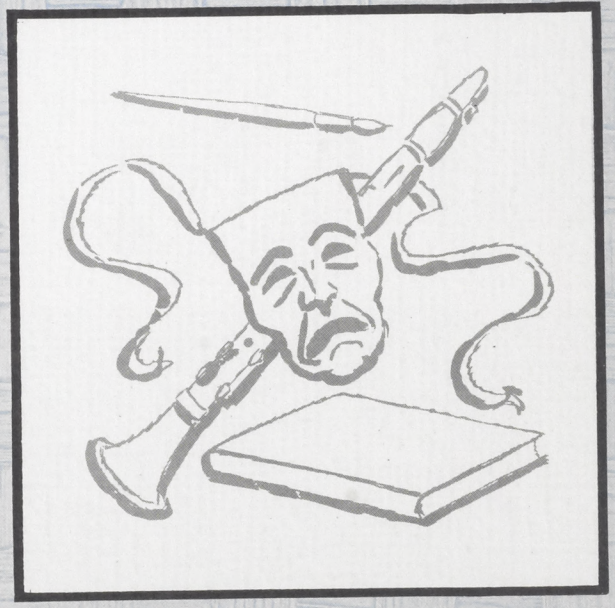

# Initiation of Freshmen

"Freshmen All"

At your service...

Pretty "Girls"

We've had our turn now!

"Ice-worm Cocktail"

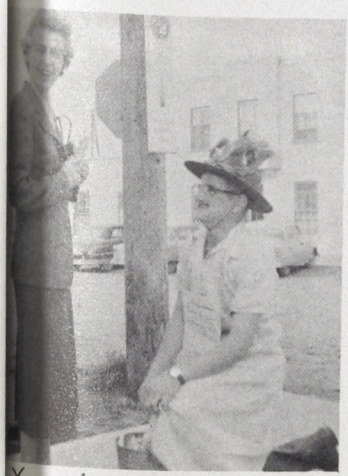

Your bidding I will do!

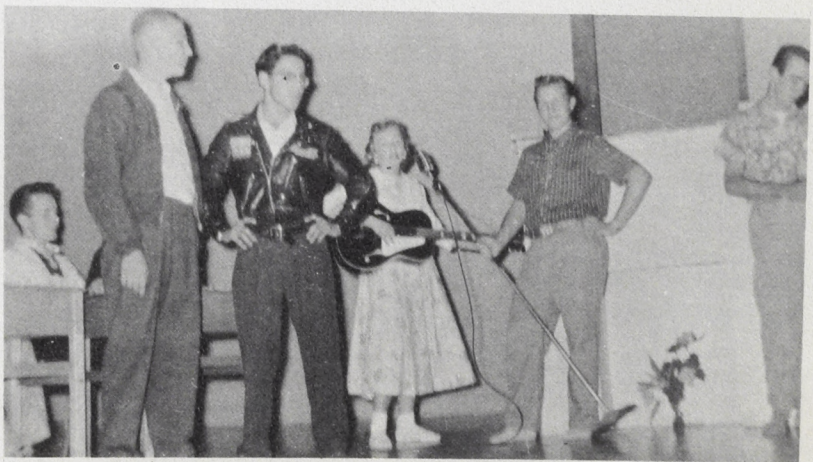

Up for Judgment

(1) Pageant from Canadian History V (2) "Flow Gently, Sweet Afton" VI (1) "Carillon" V-VI (2) "Interviewing Servant Girls" V-VI

Mr. W. Flynn Chairman

# Variety Show 1 to 6

(3) Rabbit to the Rescue II C

Mr. Maloney Prine

Choral Recitation: "Hiking" Grade III A

"Amateur Night at "BUNK" IV A →

(1) Above: Grade III B Dutch Song and Dance

(2) Below: Grade IV C Parade of the Teddy Bears

Grade I C "Marvels"

"When You and I Were Young, Maggie" II A →

Gr. I A. "Belling the Cat"

Centre: Grade I B "Les Bavardes"

And here is the "CAT"

Yvonne Chimko A "Visit With Our Heavenly Neighbors" #3 P. "Someone" 2B

C Polish Dance III C

# Grades 7-8

# Six Wives on the Rampage (High School)

Comedy: "SIX WIVES ON THE RAMPAGE"

The Cast

Hudson's Bay Company.
INCORPORATED 2ND MAY 1670.

# PHYSICAL EDUCATION

Grade X Girls

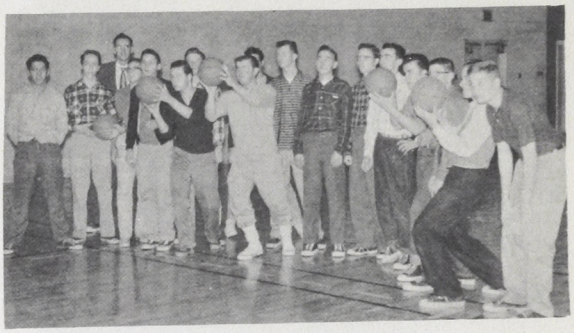

Grade X Boys

Grade IX Girls

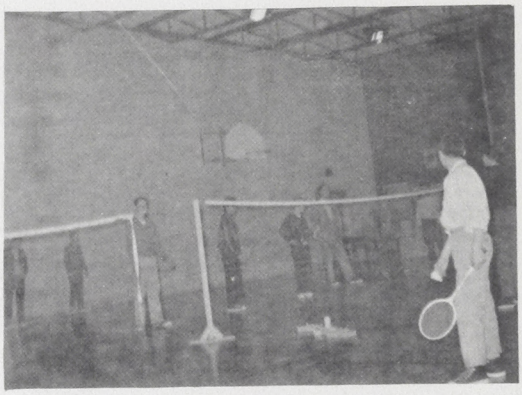

Grade IX Boys

Mr. Soprovich

Mr. Bessette's Class

Grade VIII

Mrs. Vague's Class

Grade VII

# TYPEWRITING

Your repute as a typist
depends upon the quality of work
you do from day to day

Typewriting 30--Grade XII

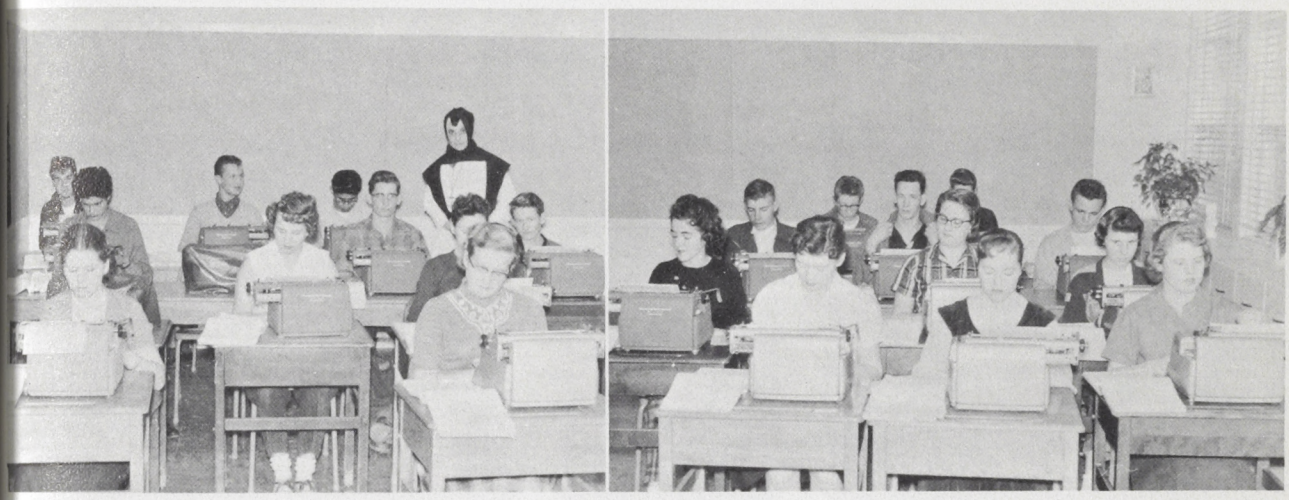

Typewriting 20--Grade XI

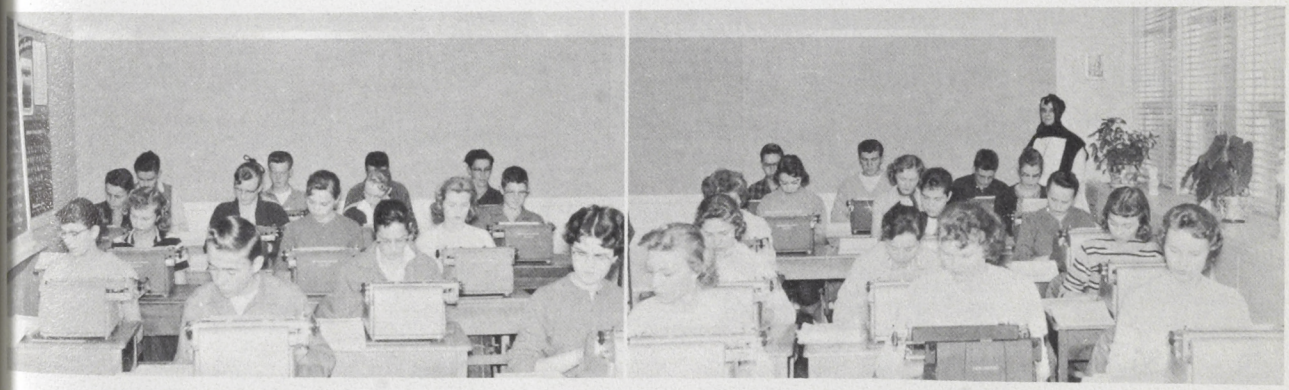

Typewriting 10--Grade X

**VENESS SERVICE STATION**

24 HR. SERVICE

CHEVROLET CARS AND TRUCKS

# Senior Home Economics

"Fabrics and Dress" - Grade XI

Home Economics 10

Cooking - Grade X

Mrs. Gervais, Teacher

Cooking - Grade X

Sewing - Grade X

Sewing - Grade X

**GILES FOOD MARKETS**

YOUR NEIGHBORHOOD RED & WHITE STORE

GROCERIES AND MEATS

NO. 1 STORE
11051 - 86th AVENUE
PHONES:
393955 - 393956

SELF SERVE — PHONE SERVE — STORE SERVE

# Junior home economics

GRADES SEVEN and EIGHT

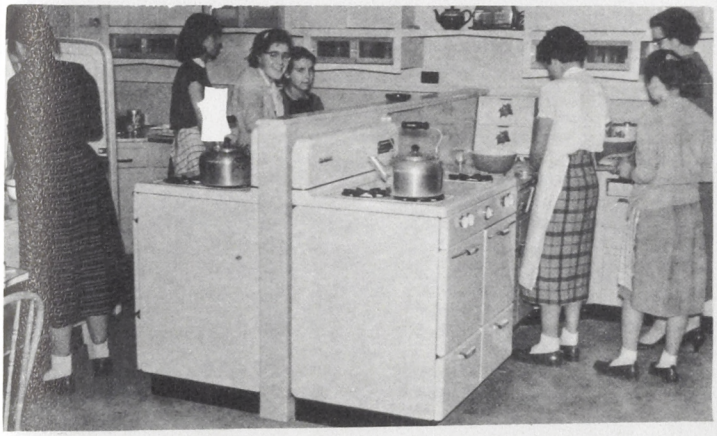

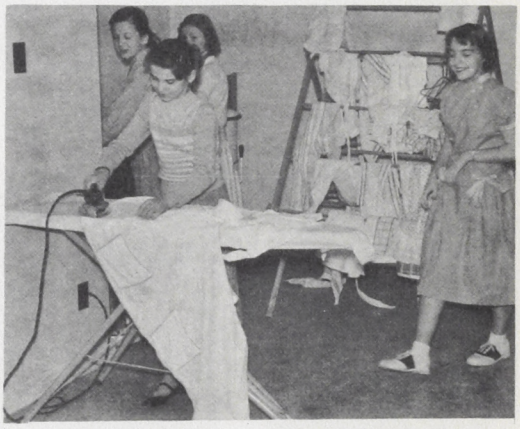

DAIRY STAR

HANDY
Fruit *and* Groceries

# Senior Shop

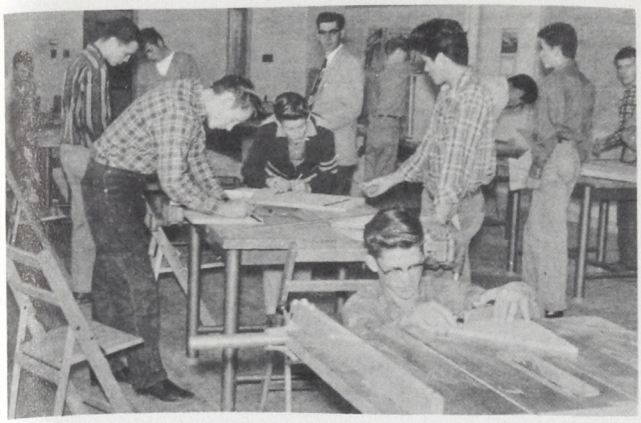

Grade XI

Grade XI

Grade X

Grade X

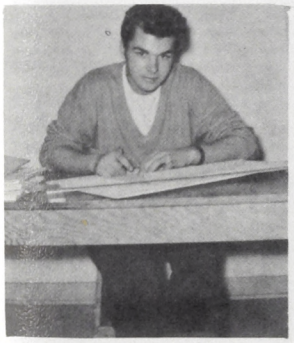

Drafting

Sharpening

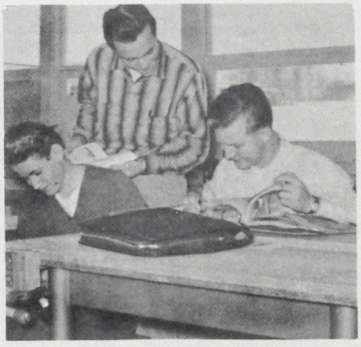

Planning

Planing


IMPERIAL LUMBER CO. LTD.

FOR FINEST MATERIAL BUY "IMPERIAL"

Phone 52

ST. ALBERT

# Junior Shop

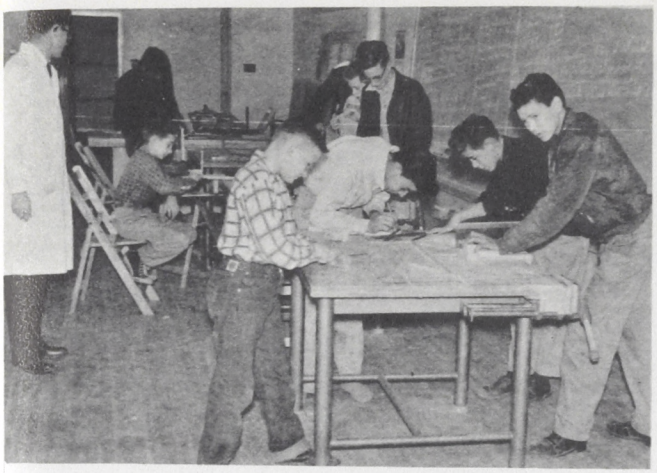

GRADES

SEVEN

and

EIGHT

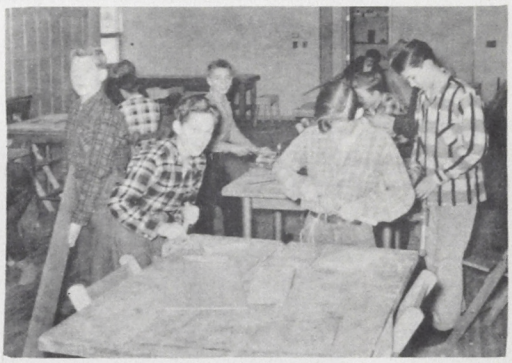

PROJECTS

made

by

GRADE 8

BOYS

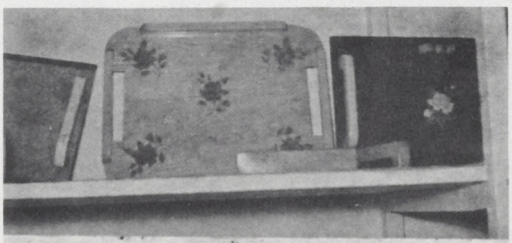

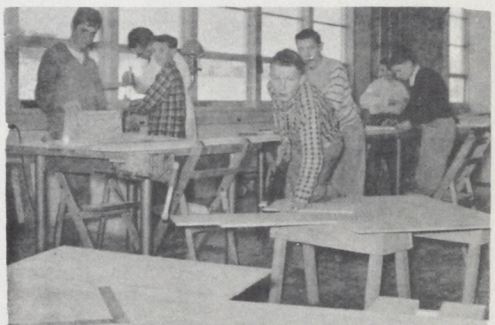

St. Albert

**HARDWARE**

# IN THE LAB

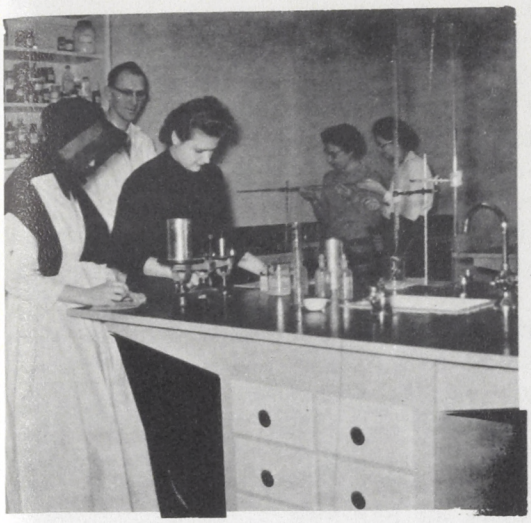

PHYSICS 30

BIOLOGY 32

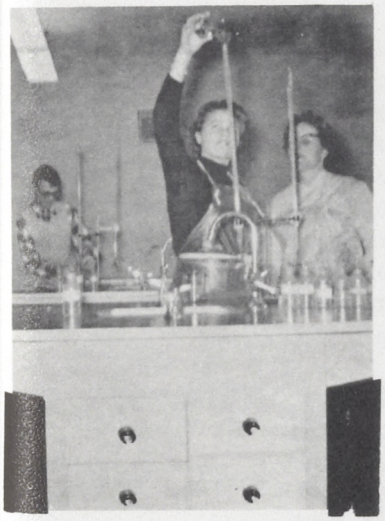

CHEMISTRY 30

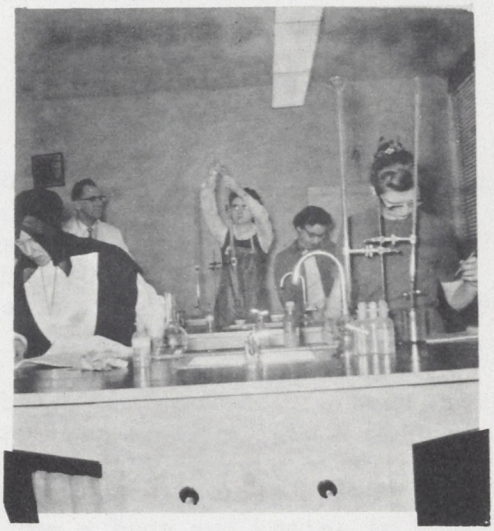

TITRATION

$V_a \times N_a = V_b \times N_b$

Searching for Micro-organisms

**PLAN YOUR FUTURE IN ALBERTA**

**Canada's "NATURAL GAS" Province**

**Low cost, clean, dependable NATURAL GAS helps make Alberta a good place to LIVE and WORK!**

**NORTHWESTERN UTILITIES LIMITED**

NATURAL GAS SERVICE

At Demonstration

# WHY?

Why did the good Lord plan my birth?
Why did He put me upon this earth?
Why do I answer His frequent call?
Why did He artfully plan the fall
To succeed the winter's chilly cold?
Why does everyone have to grow old?
Why does He watch over the helpless ones?
Why did He carefully place the sun
In the same old place through every day?
Or is that just His special way?

Why did the Lord give me eyes to see
All of His beauties from grass to tree?
Why is there spring time for the flowers?
And why is there April for the showers?
Why does the sun come out after rain?
Why does the grass dry off again?
Why did He make the stars so bright
To glimmer and shine through the darkest night?
Why are the grass and trees so green?
The loveliest colors that I have seen.

Why does He cover the ground with snow?
Why does He help things start to grow?
Why does He make us as we are?
I'm sure that we could be different by far.
Why is there conflict, wars, and strife?
Why do some want to take a life?
Why are some bad while others are good?
Why do they not do as they should?
Why are some white while others are brown?
Why does He never let us fall down?

What is there that makes life seem worth-while?
How do you turn a frown into a smile?
How do we know the passage of time?
How am I able to make this rhyme?
Why have you a body, and brains in your head?
Where do you go when at last you are dead?
What are we doing and why are we here?
Why do we stay here year after year?
And tho' I've asked many who don't have a clue
I'm sure I could ask the same thing of you.

Winnona Rogers--XII

STURGEON SERVICE

# Class Poems

## "STAR OF THE NORTH"

Not a sparkling star in the Milky Way,
But yet a star shining night and day;
To a great many souls it has served as guide
To find their path to the other Side.

When days are grey and in vain you try
To go your way with your head held high;
For the light of peace for which you look forth,
Why not head straight for the "Star of the North"?

There your soul will find in a good retreat
Contentment sweet, which will be a treat.
And to all your friends you'll be glad to say
That the "Star of the North" has brightened your way.

Sister Lorraine Piquette -- XII

## WINTER PRELUDE

Snow fell today.
Sifting drowsily from sky it came,
Silently and without warning,
To sleep on naked tree and faded earth.

Tree shimmered in her ermine coat,
And gave to passer-by a haughty glance,
While tiny diamonds from her garment fell
To earth to join their kin.

And brook had lost her youthful voice,
For gurgling words had since been squelched
By knife-like cold
Invisible.

And all the land lay still in virgin white,
While here and there
A tiny root peeped out to see
The work of Winter's hand.

Cameron Ross -- XII

## HOME AT LAST

To travel far was the one lone wish
I harboured all year long.
I went away, but somehow still
Life was not all a song.

The city sights were strange to me,
The country fields unknown;
Once gone, I seemed to long for home,
For home, where all things were my own.

Anne Marie Blair -- XII

LIMERICK

Our class was the smallest in town,
A crowd that knew not how to frown;
At times we were lazy
To drive teachers crazy,
But never did they let us down.

Barbara Onischuk--XII

JACK FROST

Jack Frost came last night
With his breath hoary white
To paint on a canvas of glass
Scenes that a painter cannot surpass.

His frosty hand paints in perspective;
Nature is definitely his objective,
For on my window He has made
White lacy designs inlaid.

Joan MacDoanld--XII

LIMERICK

At times we would all get a whim
And just make a dash for the gym;
We'd play with such din
Or watch a team win,
But always we acted with vim.

Marion Bokenfohr--XII

CITY LIGHTS AT NIGHT

Have you ever admired the city at night?
For my part, I did so and enjoyed such a sight.
From the hill, you should see the reflection of light
In the stream that flows past. Oh, what a delight!

Those wee stars that appear one by one in the dark
From the windows of mansions lined up near the park,
Faintly twinkle like fireflies sending their sparks
All night long, when they play with those glittering marks.

Once I saw a small casket of gems very nice,
And was told that this treasure was worth a high price;
City lights, brilliant pearls strung on black, look like dice
That the player casts, hoping much from the device.

If you travel by night, you will notice the glare
Made against the low clouds, cause a glimmering flare
To refract in the sky. That is why I now dare
Pause a moment to write on such beauties so rare.

Sister Raymonde St. Germain--XII

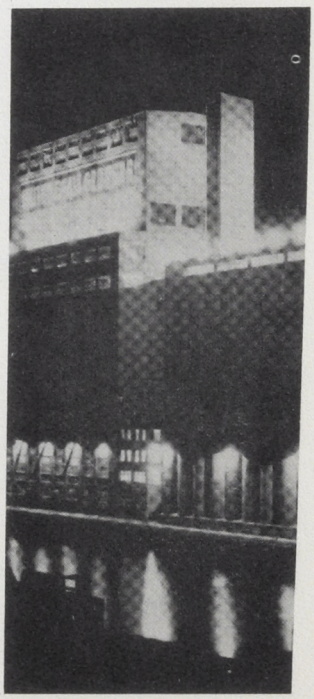

# Christopher Columbus

Christopher Columbus was another boy blue,
Always daydreaming, thinking what to do.
"When I grow up, I'll sail out to sea,
And India I'll find, you just wait and see!"
But when the time finally came,
Not a soul agreed to help.
So he went to Queen Isabella,
Who understood the way he felt.
She gave him a ship and sailors,
And they started out to sea.
But on the third day of sailing,
They were as lonesome as could be.
Out a mutiny almost broke
But he kept as calm as he could.
Kind and gentle were the words he spoke,
And they calmed down as he thought they would.
Suddenly like a huge lamp in the sky,
The heavens that night the moon did light.
And not far away Columbus did spy,
A small dim light, that was not very bright.
He called to the others and said, "What do you see?"
"A light!" they all shouted, over-filled with glee.
They rowed to the land and got on their knees.
And thanked God for guiding them,
Thrcugh the terrible seas.
They greeted the Indians, one by one.
And Columbus, gave a smile, to EVERY ONE.

Rita Maloney--VB

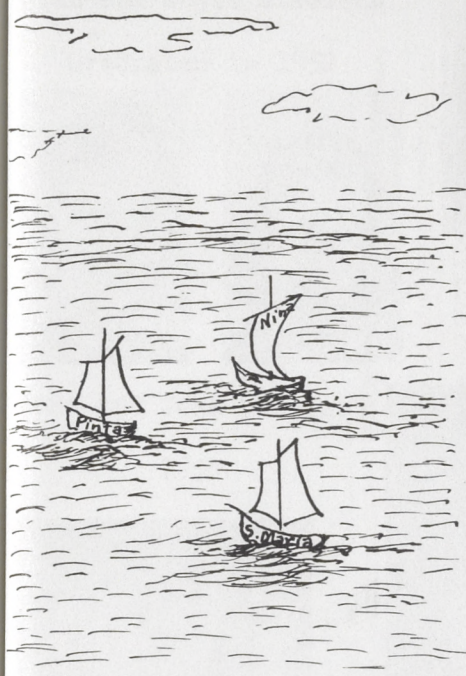


# At School

At school we have so very much fun,
Running in the sun.
We never, never run in school,
Because we obey our teacher's rule.

It's exciting when Friday draws near,
Because on that day we can paint;
To fail in Art we do not fear,
So we all make many things quaint.

Preparing for a spelling test
Always requires a lot of study;
Nevertheless we do our best,
And when we pass, our cheeks are ruddy.

Cecilia Zyha -- VB

# TWINS and TRIPLETS

Joan and Joyce Atkinson

Graduated in 1952

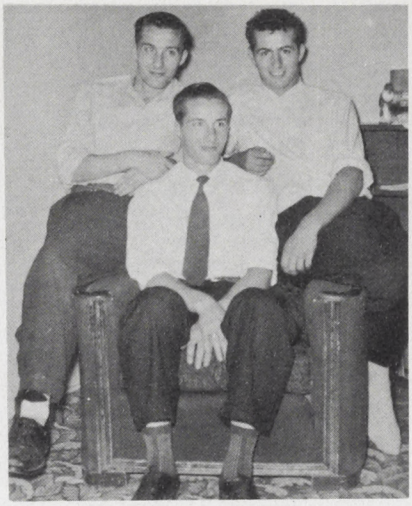

The Sevigny Triplets

Robert, Raymond, Roger

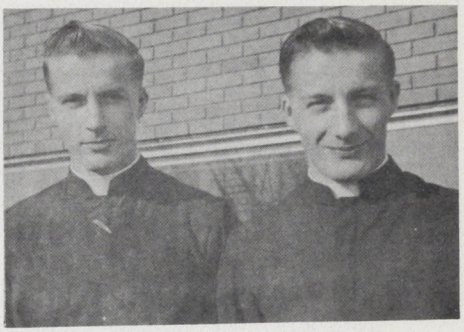

Seminarians Both

Raymond: Second Year

Robert: First Year

June and Joan Chevigny

1957

Brian and Barry Cunningham
Grade VI : 1957

Joan and Joyce Atkinson
1957

June and Jean Flynn
Grade X
1957

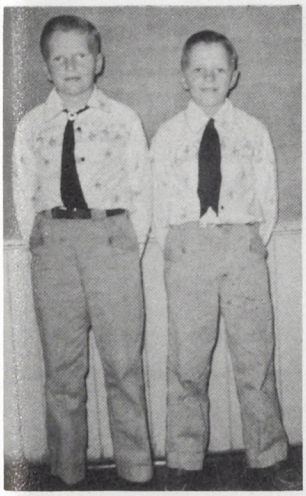

Ben and Glen Groome
Grade V : 1957

Don and Dale Crawford
Grade I
1957

Rose and Margaret Zyha
Grade IV
1957

Barbara and Brenda Bambush
Grade I
1957

# VIEWS from ABROAD

Miss M. Wolniewicz

First Communion in Barcelona

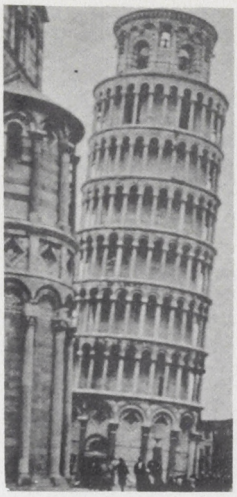

Leaning Tower of Pisa

St. Paul's - Rome

St Peter's Square - Rome

Swimming on Lake Garda - Italy

St. Mark's - Venice

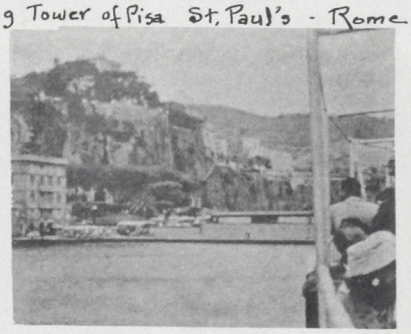

Sorento en route to Capri

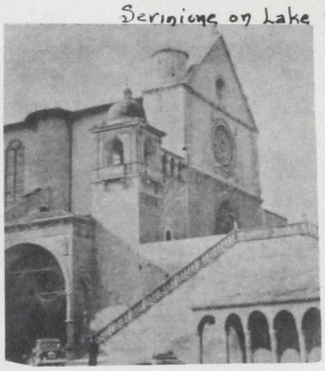

Church of St. Francis of Assisi

Eiffel Tower

Le Vieux Moulin d'Alphonse Daudet: Aix en Provence

Arch of Triumph, Paris

Roman Amphitheatre at Nîmes. Built 500 BC.

Queen Astrid's Memorial Chapel near Lucerne

Les Invalides, Paris

Versailles

Right: Street Scene in Barcelona

# Souvenirs of JUBILEE JAMBOREE

## August, 1957

Harold Cuts St. Albert Rep

Going over

Crowd on Opening Day

Digging Trenches

Lady Baden-Powell

Big Ben

Westminster Abbey

Nelson's Column

St. Paul's Cathedral

Buckingham Palace

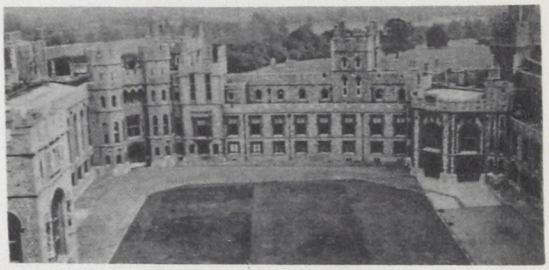

Windsor Castle

St. Joseph's Oratory Montreal

Tower Bridge

Guard Windsor C.

The "Discovery"

Left: Niagara Falls

Bank of Commerce Toronto

Montreal

# ORGANIZATIONS OF '58

A Group of C.Y.O. Members

A Group of Hi-C Members

Guides

Left:
4-H Girls

Hi-C Executive

Left:

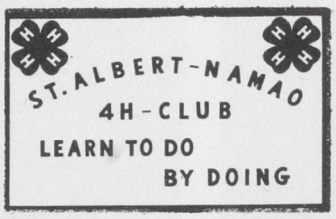

Scouts

Above:
Brownies

Left:
Air Cadets

Right:
Army Cadets

Left:
Cubs

# Boy Scouts of America
## Fourth National Jamboree
Valley Forge, Pennsylvania
July 12-18, 1957.

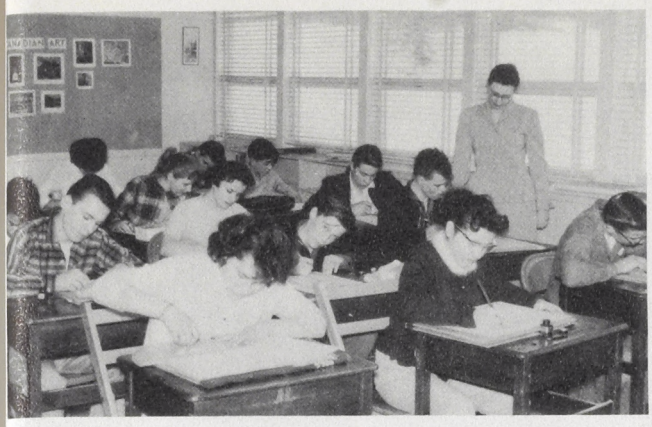

Grade IX Art

Robert Lee and Donald Barron
St. Albert Reps.

Music 10

Right:
An Indian presenting a hide for Opening Camp Fire Night

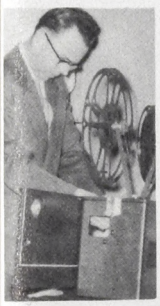

Mr. Raboud getting ready to show a film.

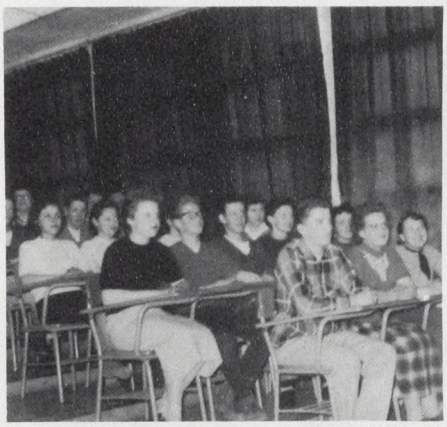

Audio-Visual Aids

Scouts Viewing Representatives Holding Flags from Many Lands

Robert Lee's Patrol

Grade IX Music

Academic Awards - 1957

# A Look to the Past

## RELIGIOUS LIFE

PRONOUNCED VOWS

Sister RoseMarie Bokenfohr

Anna Sebzda
A Postulant
Lexington, Mass.

Jeannine Guimont
A Postulant
in
Montreal

## NURSES

Simone Savoie
Second Year

Carol James
First Year

Josephine Michyluk
First Year

## AT UNIVERSITY

Lorraine Ouellette
Second Year

LAW

Bradley Sumner
First Year

Fred Bokenfohr
First Year

Alice Klak
First Year

EDUCATION

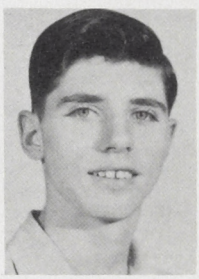

Raymond Pinco
First Year

## NEW TEACHERS

MEDICAL TECHNOLOGISTS

Kazia Martyna

Desmond McDonald

MEDICAL RECORDING

Beatrice Terrault

Ann Ross

Larry Vague

Justine Morin

Claudette Flynn with her class at Riviere qui Barre

WORKING IN EDMONTON
Left: Carol Holmgren

Virginia Holmgren

Donald Borowicz had to leave because of illness

# Graduation Morning

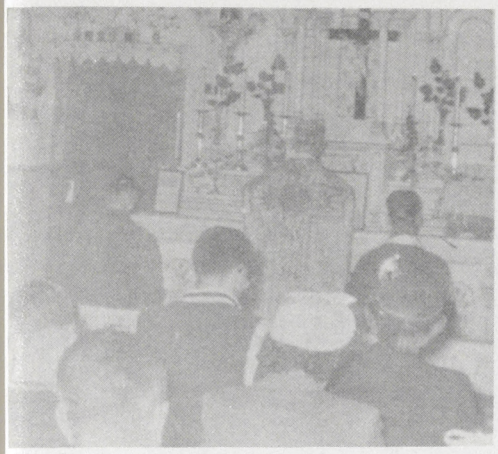

Graduation Mass

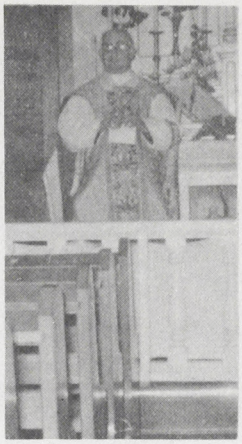

Sermon

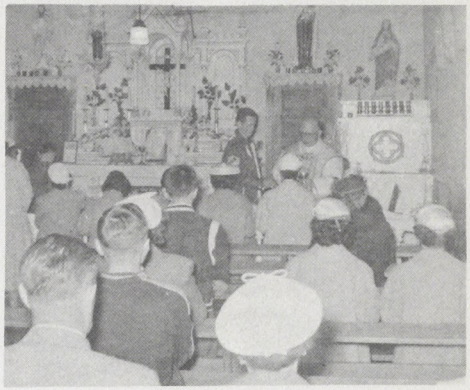

Holy Communion

The Choir

Communion Breakfast

May 17

1957

The Cooks

Communion Breakfast

# Graduation 1957

Mr. Maloney
Chairman

"Maurice Roberge
"Tribute to
Parents"

George Klak
"Tribute to
School Board"

Alice Klak
"Tribute to
Teachers"

Carol James
Class
Historian

Doris Brodeur
Programme

Fred Bokenfohr
Valedictory

Mr. Swan
Superintendent

Mr. Veness
Chairman,
Board of
Administrators

Mr. Flynn
Sub-Divisional
Trustee

"June is Busting out All Over"
Chorus directed by
Mr. Ferguson.
Accompanist: Cameron Ross

Mrs. Dobbie
Programme

Father
Duhaime
Guest Speaker

Sister T. L'Heureux
receiving a scroll.

# WHITHER AWAY?

ESTOR
ANHEL
Working for
INLAND CEMENT

RICHARD BIRD
Taking
Electronics

FREDERICK
BOKENFOHR
Attending U. of A.
Engineering
First Year

WESLEY
BOKENFOHR
Employed by
Fisher & Burpe

DORIS
BRODEUR
In the employ
of the
Royal Bank

KATHLEEN
DANIELS

R. C. A. F.

DONNA DIXON
Typist in
Parliament
Buildings

RICHARD HESSE
Working for
STURGEON
LUMBER

DAVID HINCH
Employed by
GLENGARRY
CONSTRUCTION

CAROL JAMES
E.G.H. School
of Nursing
First Year

LARRY JAMES
Doing
General
Geophysics

ALICE KLAK
Attending U. of A.
Education
First Year

GEORGE KLAK
Working for
ASHDOWN'S

ALBERT LEMA
Helping
at home

DESMOND
Mc DONALD
Studying by
Correspondence

LARRY
McDONALD
Alta. Govt.
Telephones

JOSEPHINE
MICHYLUK
Gen. Hospital
NURSING

MAURICE
ROBERGE
Taking
Electronics

GERMAINE
TERRAULT
Bank of
Montreal

IRENE EVANS
McTavish
Business
College

Sr. T. L'HEUREUX: St. Paul's Hospital, Saskatoon, School of Nursing, First Year.

# All Very Busy

ROGER BENION
Helping in Dad's store

PAULINE BELLEY
Employed by Weston's

MARIETTE BRODEUR
Working at the General Hospital

RITA CASSIDY
Working for the Blue Cross

JOAN CHEVIGNY
Alberta Govt. Telephones

JUNE CHEVIGNY
Griesbach Airport

JEANNETTE HESSE
Employed by Royal Bank of Canada

MARGARET KENNEDY
Bank of Toronto

CAROL L'HIRONDELLE
St. Joseph's Hospital

IRENE LACOURSIERE
Switchboard
St. Albert

RAYMOND LAMER
Tinsmith Apprentice

SISTER M. THERRIEN
Holy Cross Hospital, Calgary

DAVID BRENNAN
Attending school in Bon Accord

ALLAN MALONEY
Attending school in Onoway

SISTER C. MARQUIS
St. Paul's Hosp., Sask.

MADELEINE MORIN
Attending school in Edmonton

AUDREY ROWLAND
Attending school in Athabaska

DONNA CRAIG
Attending school in Olds

ALEX DUDIAK
Attending school in Edmonton

ROGER BRODEUR
Working for Western Plywood

# Who's Who ?

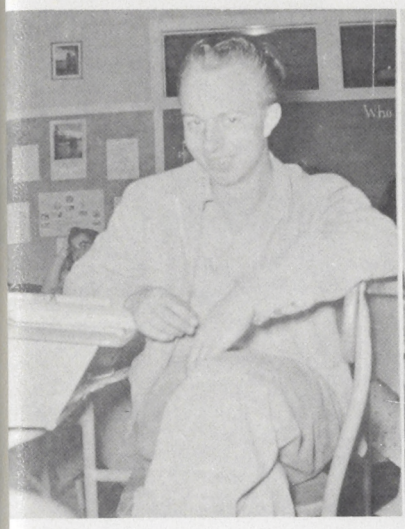

That picture won't turn out! You'll see!

New Brush Cut. Do books indicate work?

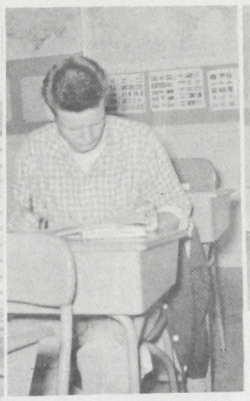

Catching up during Recess!

My Pal!

Good Boys.

Hands up!

Look pretty...

Aiming high

Little Florence

My life and my joy.

Just after a duet.

Off to school.

Once there were THREE Little Holmgrens!

Just graduated

# Weddings

GORDON AKINS
Josephine Smith

NO PICTURES FOR THESE WEDDINGS

RUTH ARMSTRONG — Richard Robinson

FRANCES CASSIDY — Maurice Pelletier

EDNA LOYIER — Herbert Bell

ELIZABETH ZYLSTRA — Adrian Schott

FREDERICK AKINS
Ann Ozypko

LAURAINE ROBERTS
LAWRENCE WAKEFIELD

EVELYN SOETAERT
Maurice Van Brabant

Gabriel Desnoyers
PATSY CUNNINGHAM

Pierre Parent
CLAIRE RICHARD

THERESE BELHUMEUR
Constable M. Kelly

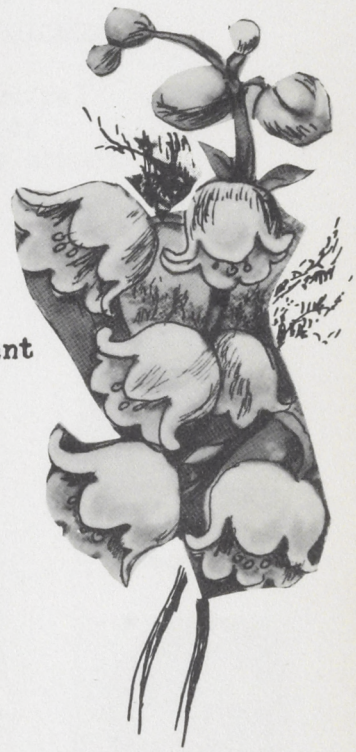

Jean Roch Foulin
MARIE ROSE SAVOIE

Alexander McRae
MARGARET JOYAL

Doreen Brown
Douglas Dewald

# Former Teachers

MR. FERGUSON
Attending the U. of A.
Education
Fourth Year

MRS. LAMOUREUX

Living
in Edmonton

MR. HICKOX

Principal
of
Busby School

MRS. LAPOINTE
Teaching in
Fort Kent

MR. COURNOYER
Teaching in
Edmonton

MRS. WACOWICH
Teaching at
Griesbach

MRS. PAILER
Teaching in
Peace River

MRS. RAWLUK
Teaching in
Alcomdale

MISS HETU

MRS. DESHAIES

MRS. COLLINS
Substituting

Miss Hetu and
Mrs. Deshaies
are teaching
in
Edmonton


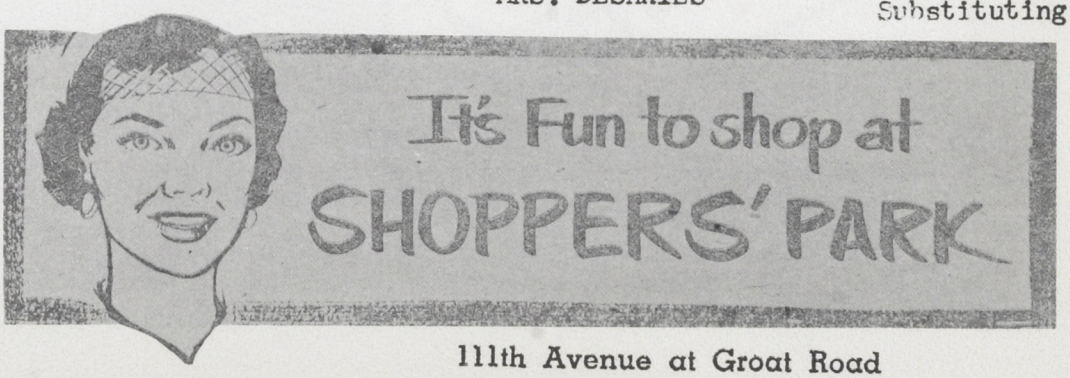


111th Avenue at Groat Road

# Advertising

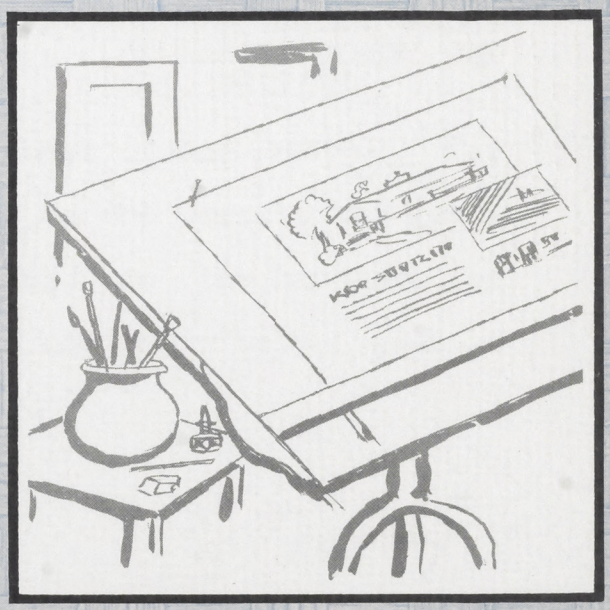

# Appreciation

A completed and successful yearbook is due not only to the persons directly involved in its making, but also to many persons who have given us the encouragement and co-operation necessary for its completion.

Our appreciation goes to the businessmen who have given us financial aid without which the yearbook would never have been possible. For their generosity in donating money in excess of the cost of an advertisement, we are grateful to:

VENESS SERVICE STATION
HUDSON BAY COMPANY
COTE & HUNTER REALTY
STURGEON DIESEL AND AUTO SERVICE

To the teachers of our school, for their co-operation, to the persons who graciously wrote messages, to the students for their contributions and their help, goes a heartfelt "THANK YOU".

E. W. Martyna

National-School-Studios-Ltd.
DISTINCTIVE STYLING OF SCHOOL PHOTOGRAPHY
552 ACADEMY ROAD
WINNIPEG

# Autographs

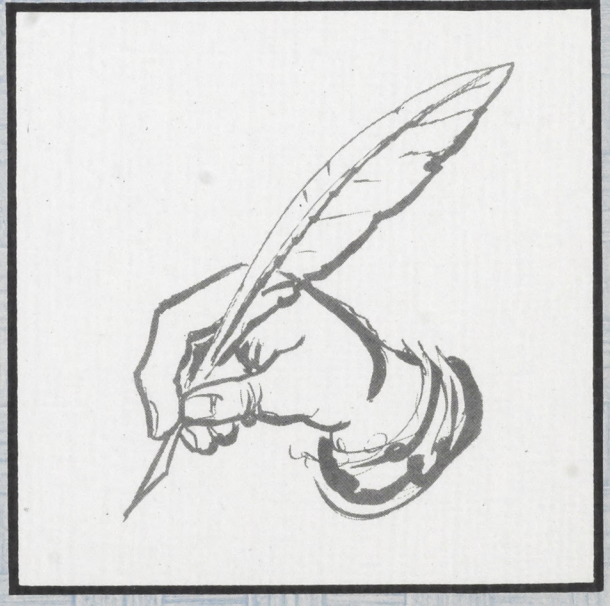

# Faculty Autographs

Sr. M. M. Côté

W. Soprovich

M. Maloney

Guy Labonté

# Student Autographs

Wishing you the best
Eamon Kelly

Best Wishes
Bob Burton

Marion Botterfield

"Good Luck"
Sister Dawn Desmond

Best wishes
Anne Marie,
The Kilted Frenchman

Loads of Success Wishes
Joan MacDonald.

Best Wishes
(See you in Syria)

Sister Lorraine Piquette sgm
God bless you, dear Win!

YEARBOOK HOUSE
KANSAS CITY 6, MISSOURI

Lithographed in U. S. A. by Yearbook House